WASTE PAPER COLLECTION IN DIXON SATURDAY AND SUNDAY - - - GET YOURS READY

1. Keep that War Job until Uncle Sam Releases you!
2. Keep Buying Bonds!
3. Keep doing all Your Country asks!

DIXON EVENING TELEGRAPH

—THE WEATHER—
Clearing tonight; partly cloudy Friday; colder; low tonight 31, high Friday 45; diminishing northwest winds.

NINETY-FIFTH YEAR Number 192 Telephones 4 and 5 DIXON, ILLINOIS, THURSDAY, OCTOBER 25, 1945 14 PAGES PRICE FIVE CENTS

GMC Workers 8-1 For Strike

General Motors Employes Take Strike Vote

—NEA Telephoto

General Motors employes in Detroit, Mich., waiting to cast their vote as strike authorization from 325,000 eligible workers at 96 General Motors plants across country is sought by United Auto Workers (CIO) in effort to enforce union demands for 30 per cent wage boost. Election, government supervised, was largest and most costly in industrial history.

Roundup of Doings in Washington for Telegraph Readers

Main Activities in National Capital Summarized by Associated Press

Washington, Oct. 25—(AP) — Congress got a presidential prod today to do something about a stalled "full employment" bill. It didn't work right away.

But the house military committee decided to start hearings Nov. 8 on something else the president wants—peacetime military training for all young Americans.

Truman administered the prod on full employment at the White House. He talked things over with Chairman Carte Manasco (D-Ala) of the house expenditures committee, then with Rep. Whittington (D-Miss), a committee member.

The committee has been custodian of the employment bill for weeks—ever since it passed the senate. The two congressmen said maybe congress will do something later to encourage employment. But they saw no chance of the president's getting exactly what he wants.

But it's a key part of the president's reconversion program. It would set a policy: federal works projects when private employment fails to supply jobs for all willing to work.

Conversations Buzz

Reviving the full employment issue just added another topic to Capitol Hill conversations buzzing busily on atomic energy, Army Navy merger and so on.

Not to mention the president's compulsory military training plan, about which legislators are talking plenty but doing nothing on for a while. They're waiting for reaction from home.

Hot Talkfest Soon

The house military committee decided against giving congress a veto on disposing of atomic secrets. They left it up to the president who has already said we'll keep them at home.

This committee decision is sure to run into some hot debate on the house floor, maybe next week. It could turn into a full-dress foreign policy talkfest.

Out of the argument over merg-

(Continued on Page 6)

Lee Co. Entitled to $43,818 Housing Fund

Lee county is entitled to receive $43,818 from the appropriation made for the Illinois State Housing board for the purpose of improving housing conditions according to a communication received by County Clerk Sterling Schrock, which has been submitted to the Lee county board of supervisors. Temple McFayden, chairman of the board with headquarters at 105 South LaSalle street Chicago, forwarded the information to the county board, and invited action being taken at once.

In view of the great shortage of housing in Dixon the letter implies that the amount may be used in any one locality within the county or distributed among communities in the county in which a housing shortage exists. The plan provides for the formation of a county housing authority or land clearance commission to act in filing an application for Lee county's share of the appropriation.

AS I SEE IT

It is a pity the United Nations security organization isn't yet functioning, for it might prevent a catastrophe by friendly intervention in the Javanese rebellion against Dutch rule and the similar revolt against France in neighboring French Indo-China.

Perhaps there still is time, if the organization (which came into formal existence yesterday with the ratification of its charter) gets into action soon. That is, there may be time if meanwhile some disinterested mediator can persuade the combatants to declare a true and maintain the status quo until the United Nations can get to work.

Certainly there's plenty of ground for intervention, since these upheavals already are inflaming other parts of the orient and thus are endangering general peace. They can't be considered as local "family affairs."

Britain's Gen. Sir Philip Christison, commander of the allied occupation forces in Java, already has put out feelers with the idea of effecting a compromise between the Dutch and the Javanese Nationalists. His position must be difficult, however, because President Soekarno of the so-called "Indonesian Republic" has charged that the British are "supporting and buttressing the Dutch."

* * *

However, Soekarno is quoted as saying that "it may assist a peaceful settlement if the United States of America is willing to intervene—the more if Russia and China also took part in this settlement of the Indonesian problem." Well, the United States government has said that it is ready to mediate if asked to do so. We are waiting for the invitation.

More than incidentally, Secretary of State Byrnes yesterday also made it emphatically clear during a press conference that Washington objects to the use of lend-lease arms for political purposes as they have been employed by British and Dutch forces in the East. Washington requested British and Dutch to remove American emblems from lend-lease equipment used against the insurgents, and this brought prompt word from a foreign office spokesman in London that the British commander in Java had been instructed to comply.

* * *

The American attitude was

(Continued on Page 6)

OPA Cuts Points on Butter, Oil, Fatty Pork Cuts on Sunday

Current Point Costs on Prime Cuts of Meat to Remain Effective

Washington, Oct. 25—(AP)—The OPA announced today that ration values on butter, margarine, lard, shortening and oils will be cut four points a pound next Sunday.

For all of these products the new value, effective through Dec. 1, will be eight points a pound.

Current point costs will be maintained during the new period for all prime cuts of beef, veal and lamb and for lean cuts of pork. Lower grades of beef, veal and lamb will continue ration-free.

The only meat changes are reductions of two to four points a

(Continued on Page 6)

United Nations Is Going Institution

Washington, Oct. 25—(AP)—The United Nations is a going concern—on paper.

Conceived at San Francisco by representatives of half a hundred nations "determined to save succeeding generations from the scourge of war," the organization came into formal being at 3:45 p. m. (CST) yesterday.

A few pen scratches on diplomatic parchment by Secretary of State Byrnes made the San Francisco Charter "a part of the law of nations."

Byrnes signed the protocol after Fedor Orekhov, first secretary of the Soviet embassy, called at the state department's division of treaties with Russia's ratification, and that of the Russian and Ukrainian republics, making 29 nations in all that had completed ratification—the exact number required.

Byrnes subsequently said that maintenance of peace "depends not on any document but what is in the minds and hearts of men."

The organization to keep the peace is not actually functioning yet.

The assembly is scheduled to hold its first meeting in London in December. Some time later the all-powerful, 11-member United Nations Security Council will meet.

United States Is Asked to Act as Mediator in Indonesian Situation

Batavia, Java Oct. 25 (AP) Amir S. Jarifuddin, minister of information in the unrecognized Soekarno government, announced tonight the formula under which Indonesians will open informal talks with the Dutch in an attempt to bring a peaceful settlement to the Dutch East Indies.

The information minister declared the talks will be held in the presence of a third party presumably a representative of the United States, and that the "right of self-determination of the Indonesian people is acknowledged".

Sjarifuddin is one of the outstanding moderates in the native Nationalist movement.

The political situation brightened considerably as H. J. Van Mook, acting governor, invited the Soekarno cabinet to meet with him.

Aneta, Netherlands news agency, reported a "chaotic and grave" situation at Soerabaja Java naval base, however, where allied troops were due to land today. Allied units engaged in the recovery of allied prisoners of war and internees were said to have been thrown into jail by Nationalist extremists.

"Seventeen Europeans and Eurasians have died as a result of beatings they received in the jail," Aneta said. "There are street fights every day."

Soekarno last night appealed to the United States in a short wave radio address to act as mediator in his country's struggle for independence from the Netherlands.

Nippon Ordered to End Relations With All Neutral Nations

Must Reveal All Diplomatic and Consular Secrets to Allies

Tokyo, Oct. 25—(AP)—General MacArthur today ordered Japan to sever relations with all foreign governments and to turn over its diplomatic properties and papers throughout the world to the allied powers.

The order issued "by direction of the allied powers", told the Japanese government to recall "immediately" its diplomatic and consular representatives home from neutral countries.

Purposes of the order, other than the apparent one of revealing to the allies all Japan's diplomatic and consular secrets, was not disclosed. It came to MacArthur from the joint Chiefs of Staff at Washington.

The directive followed close upon criticisms from Moscow to the effect that with the demobilization of Japan's armed forces, the occupation policies in the conquered nation should be directed by a four-power control commission instead of by MacArthur.

Domei news agency reported that Prince Fumimaro Konoye, royal carrier statesman and youngest of Japan's senior statesmen, would renounce all titles and court privileges so that he could take part in politics as a private citizen.

To Delay Action

Konoye was prevailed upon by Marquis Koichi Kido, Lord Keeper of the Privy Seal, to delay his action until work on revision of the constitution is finished, Domei said.

The action might indicate that Konoye has determined to accept General MacArthur's suggestion, which was reported last Sunday, that the three-time premier head the liberal political movement in Japan. Konoye said in reporting the suggestion that he was undecided what he would do.

The agency, quoting what it termed reliable sources, said Konoye, with relinquishment of his title, would accept full responsibility for his part in Japan's war period.

Good Will Mission

Conference with Japanese Christian leaders will be sought by a delegation of American Protestant churchmen who have arrived in Tokyo on a goodwill mission.

The delegation included Dr. Douglas Horton, New York, chairman of the American Committee for the World Council of Churches; Bishop James C. Baker, Los Angeles, chairman of the International Missionary Council; Dr. Walter W. Van Kirk, New York, executive secretary, Department of International Justice and Good Will of the Federal Council of Churches of Christ in America; and Dr. Lyman J. Shafer, New York, chairman, Japan Committee of the Foreign Missions Conference of North America.

"We were sent to Japan by the churches of our country, not by the government", Dr. Van Kirk explained. "It is to the churches we shall report following our return to the United States".

The Weather

THURSDAY, OCT. 25, 1945

[illegible]

DIXON WEATHER

[illegible]

TEMPERATURES

[illegible]

Taft Accusses OPA of Propagandizing for Own Survival

Washington, Oct. 25—(AP)—The OPA came under sharp Republican fire today for enclosing printed arguments on holding the price line in envelopes containing Army allotment checks

Speaking directly to Price Administrator Chester Bowles at a senate banking committee hearing, Senator Taft (R-Ohio) declared:

"You are propagandizing for continuance of OPA. You are trying to stir up all the people of the United States against the business people."

Bowles replied that the material merely said that inflation is a bad thing.

"Is anything wrong with that?" he asked. "Is it debatable?"

Taft countered that the printed slips had no business in Army allotment envelopes and noted particularly they said consumers should refuse to pay a penny over ceiling prices.

Senator Millikin (R-Colo) remarked that the law setting up the Office of Price Administration "doesn't say to put throwaways in military envelopes."

Taft's Accusation

Chairman Wagner (D-NY) interjected that he was "glad" OPA did it.

Taft hurled this accusation:

"The attitude of OPA today is that every business man is a crook until he proves otherwise—that if he is trying to make profits he is greedy."

Bowles termed this an "absolutely fantastic statement."

The price administrator explained the workings of price control panels made up of some 200,000 volunteers who check on ceiling prices.

"It is absolutely un-American and contrary to law," Taft interjected, "for the government to organize these people to spy on other people."

"They don't spy," Bowles replied.

The flareup came as other senators, delving into postwar housing prices, heard an official statement that 3,200,000 American families will be forced to "double up" in living quarters by the end of next year.

Lew Ayres, Former Film Star, Back in States from War

San Francisco, Oct. 25—(AP)—Sgt. Lew Ayres, former film star shunned by the public when he refused to bear arms as a conscientious objector, is back in his homeland today—a soldier praised by his buddies as "a good guy and a good G. I."

Yellowed and looking older than his 36 years, Ayres said he was uncertain about his future.

"I don't mean to be evasive about my plans, but just now I have the bewildered look and feelings of any soldier coming back through the Golden Gate," he grinned.

In the 22 months he spent on New Guinea, Leyte and Luzon he served as a medical corpsman and chaplain's assistant. Now, he thinks his Army career is nearly over since he has 79 points.

Ayres is not as ready to enter the ministry as reports from overseas indicated. "I want to do something more directly."

Is Still Pacifist

He plans to continue his pacifist work in some way or another:

"I want to do something to teach men to understand one another, to love each other as neighbors. I want to do anything I can to help world understanding."

He is attracted by some of the documentary and educational films which have almost a spiritual quality and might act in some of them. He has had no Hollywood offers.

His early views on non-combatancy have been modified, but he never carried a weapon in his three and a half years of Army service.

A certain amount of conscription, he thinks might not be a bad idea: "The service certainly made all of us more deeply appreciative of one another and reduced our personal selfishness."

Multi-Billion Tax Reduction Bill to Go to Conference

Senate Passed Measure After Seven Hours of Study Wednesday

BULLETIN

Washington, Oct. 25 (AP) The house declined today to concur in senate amendments to the first peacetime tax-cutting bill which eases wartime burdens by about $5,500,000,000.

The measure now goes to a joint senate-house committee to iron out differences.

The complete erasure of 12,000,000 low income persons from the income tax rolls in 1946 is assured, however, as this is not in dispute between the two houses.

Washington, Oct. 25—(AP)—The senate's $5,788,000,000 tax reduction bill, fundamentally different from the $5,350,000,000 measure passed by the house, headed today for a conference committee which will adjust the variations.

The senate took a seven-hour look yesterday at its finance committee's handiwork, added another $155,000,000 of relief, then passed the bill by a voice vote.

The senate bill proposes to relieve individual income taxpayers by $2,644,000,000 next year, corporations by $2,934,000,000, and owners of automobiles and boats by $140,000,000 through repeal of the use tax.

In addition, it would repeal $70,000,000 in excise taxes, on such things as stoves, cameras and sporting goods, imposed in 1941 to discourage the use of scarce materials.

The house bill called for cutting taxes of individuals by $2,627,000,000, corporations $1,888,000,000, car and boat owners $140,000,000, and excise taxes $695,000,000, through repeal of the wartime levies on luxury and semi-luxury products and through refund of

(Continued on Page 6)

Prison Terms Face Four Unruly Boys

Geneva, Ill., Oct. 25 (AP) Circuit Judge Charles A. O'Connor imposed sentences of two to five years in prison yesterday on each of four inmates of the Illinois Training School for Boys near St. Charles accused of slugging a guard and escaping in a truck Sept. 16 while being returned to the school from Elgin.

The youths, who pleaded guilty to charges of larceny of the truck were Floyd Stone, 16, Elgin; Kenneth Johnson, 17, Aurora; Frank Goulakos, 17, Chicago, and Kenneth Murphy, 16, of Decatur.

The guard, Doc Robertson, 50, told authorities the boys hit him on the head with a soft drink bottle and forced him and two other boys who refused to join the escape out of the truck. All six boys had gone to Elgin under guard to set pins in a bowling alley. The escapees were arrested later at Maywood where the truck was found. School authorities reported today that Louis Gladden, 15, of Chicago, returned as a parole violator Oct. 10 after an original sentence from Chicago for automobile larceny Oct. 6 1944 fled today while at work in a cottage on the school grounds.

Casualties

Washington, Oct. 25—(AP) The nation's war casualty toll took another downward turn today for the fifth consecutive week.

The new total for the armed forces is 1,069,632, including 922,645 for the Army and 146,558 for the Navy. This is 129 under last week, a decrease accounted for largely by recovery of men previously listed as missing.

A breakdown on Army casualties this week and last week

Killed 216,966 and 208,966; wounded 571,330 and 571,277; missing 18,565 and 19,892; prisoners 115,784 and 122,547.

Navy figures: killed 55,896 and 55,633; wounded 80,256 and 80,238; missing 9,287 and 9,573; prisoners 1,119 and 1,506.

Of the Army prisoners, 107,457 have been exchanged or returned to military control.

Saigon Terrorists and Jap Deserters Get Quick Justice

Saigon, Oct. 24—(Delayed)—(AP) One French soldier was killed and another wounded in a bold grenade attack upon a French 2nd armored division jeep column which was returning personnel from Saigon to barracks in nearby Cholon yesterday.

A Japanese-style hand grenade thrown by terrorists inflicted the casualties.

Other disturbances which continued throughout the day in Cholon resulted in seizure of a dozen Annamese Nationalists and a Japanese officer who had disguised himself in the customary Annamese civilian costume of shorts and a shirt. He was the fourth Japanese officer to be taken under similar circumstances in the past few days.

A British-French communique announced that troops of the 20th division had occupied Thu-Duc, eight miles northeast of Saigon, and rushed 10 miles beyond. Gurkhas encountered fierce opposition in clearing the village and repulsed an Annamese counterattack during the night, the bulletin said.

Japanese troops were reported to be sweeping the area south of Cholon.

Masquerading Japanese discovered among Annamese forces have been turned over to their own surrendered army for execution as deserters. Annamese are tried by a summary court martial which remains constantly in session at the Palais de Justice.

Federal Aid in New Hospitals Heads for Congressional Action

Washington, Oct. 25—(AP)—Legislation providing for a $700,000,000 hospital construction program, with the costs to be shared by the federal government and local agencies, was headed today for congressional action.

After the senate education and labor committee approved the measure Tuesday, Senator Hill (D-Ala) author of the legislation, predicted its passage by congress with little delay.

Covering the ensuing five year period, the bill provides annual government allotments of $75,000,000 as against contributions of $64,000,000 each year from applicants.

Federal grants to the public or non-profit hospitals, health centers, clinics and similar institutions which are eligible in Illinois would total $2,791,000 a year.

Former WMC Consultant Is Fatally Wounded in Chicago Tavern Fight

Chicago, Oct. 25 (AP) Joseph McKnight, 46 year old auto dealer and former WMC consultant in Jacksonville, Fla., died last night of two bullet wounds suffered yesterday night after a mysterious shooting in a loop tavern.

Police Capt. Thomas Duffy said that Julius (Dollie) Weisberg, former Chicago night club owner was being held without charge in connection with the slaying.

Chief Justice Harold G. Ward of criminal court yesterday refused to release Weisberg from custody on a writ of habeas corpus sought by his attorney. He gave police until 2 p. m. today to accumulate evidence on which to base a formal charge against Weisberg.

Duffy said that McKnight earlier yesterday had identified Weisberg as the man with whom he quarreled in the tavern, the Regent Room at 1 North LaSalle street. Duffy said McKnight was unable, however, to identify him as the man who fired the shots which fatally wounded him in the left shoulder and abdomen. Police sought to find some of the 50 persons who were in the tavern at the time of the shooting.

Police said that McKnight had been employed by the War Manpower commission as an administrative field assistant with headquarters in Jacksonville from March, 1944, to last Aug. 31. He recently returned to Chicago with his wife and was placed in charge of sales for an auto firm in suburban Evanston, and was organizing a sales force.

Give Overwhelming Majority in Favor of Gigantic Strike

Chrysler Employes Vote Today; Movie Strike in Hollywood Ends

BULLETIN

Chicago, Oct. 25—(AP)—A National Labor Relations Board spokesman said today results of a strike vote in the Chevrolet, Fisher body and Oldsmobile plants of General Motors Corporation at Janesville, Wis., yesterday were approximately 14 to 1 in favor of striking.

He said the Janesville workers voted 765 in favor of striking and 58 against, with three void ballots. The election was conducted by the NLRB.

Automobile workers in 22 Chrysler Corporation plants marked strike ballots today as an early count of votes among some of the 350,000 General Motors employes in a similar poll yesterday indicated an overwhelming majority in favor of a work stoppage.

Final results of yesterday's vote on the strike issue, which is part of the CIO United Automobile Workers' campaign to obtain a 30 per cent wage rate increase for a half million motor industry employes, were expected to be announced later today. The union's third vote will be held among Ford Motor Company workers on Nov. 7th.

A union spokesman in Detroit estimated about 100,000 voted, including about 50,000 in the Detroit area. First tabulations showed workers favored a strike by a majority of more than 8 to 1, with more than 20-1 landslides reported at the big corporation's plants in St. Louis, Atlanta, Ga., and Memphis, Tenn.

The ending of the eight-months-old strike of motion picture workers in Hollywood—which union leaders estimated cost workers $15,000,000 in wages—afforded the other major news along the nation's labor front in the last 24 hours. The number idle over labor disputes remained virtually unchanged at around 225,000.

In Detroit General Motors Corporation officials, as well as CIO-UAW leaders, although still far from agreement in their wage dispute, expressed hope that no strike would be called.

Will Seek Settlement

We will exercise the patience of Job in an effort to settle this

(Continued on Page 6)

County War Fund – Drive Progresses

Mayor Wm. V. Slothower, chairman of the Lee County War Fund, stated today that every district in the county is active in the War Fund campaign and that early reports are gratifying. Mayor Slothower urges Dixon residents who have not already made their donations to do so before the close of the local drive on October 31st. As previously announced, gifts should be mailed or delivered to John Davies at the City National Bank.

Reports for the city are still incomplete, but the total amount of contributions recorded at this time is $5,800. This does not include township donations as figures have not yet been compiled on these.

Call-backs in the business area are still being made by the special gifts committee. O. W. Dodd, chairman, has added the following names to the list of donors previously published:

Medusa Portland Cement Co.	$100
Freeman Shoe Co.	500
Hal Roberts	100
Beier's Bakery	25
City Laundry	10
Miller Jones Shoe Store	10
Ford Hopkins	60
Blue Ribbon Distributors	50
George Lindquist	25
Dixon One-Stop	25
Dr. R. L. Baird	25
American Legion	25
A. L. Geisenheimer & H. M. Rasch	50
City National Bank	100
Borden Milk Co.	100
H. C. Warner	50
Frank Kreim	25
Central Food Store	10
J. O. Shaulis	25
Sterling Drug	20
Newman Bros.	15
Wm. Slothower	25
Buck's Book Shop	50
Nachusa Hotel	25
J. C. Penney Co.	25
Robert Warner	50

DON'T FORGET YOUR DONATION TO THE LEE COUNTY WAR FUND CAMPAIGN

NEWSPAPERARCHIVE®

Young Men Seeking Farm Position Will Exceed Job Supply

University of Illinois College of Agriculture Completes Survey

Champaign, Ill Oct 25—(AP)—The number of qualified war veterans and other young men seeking agricultural employment in Illinois during the next five years will exceed by about 18 per cent the number of farm job vacancies, a survey by the University of Illinois College of Agriculture predicted today.

The survey, compiled from farmers studies of conditions in 29 representative counties in the state, estimated that 22,363 persons would be competing for 19,033 openings in the 29 counties

"It is clear that some of the available men will have to seek employment in related lines of farm service or in non-agricultural work", the survey declared

In appraising the farm service opportunities during the 1945-50 period the survey concluded

"Illinois farmers propose to make larger capital investments during the five years following the war than during any previous five year period These proposed investments will be in farm machinery household equipment new buildings alteration and repair of old buildings and improvements of the land.

To Increase Efficiency

"Their purpose will be to increase efficiency of the farm business, improve the family's scale of living and maintain the productive capacity of the farm".

Figures on farm employment opportunities were based mainly on data covering. "the number of present farm operators who will either die, sell their farms, voluntarily retire or enter non-farming occupations"—estimated to be 8.6 percent. "the number of hired workers who must normally be replaced; and the need for more hired labor than was available in war time".

The estimate of those who would seek farm employment was based on an expectation that 60 per cent of the young men who went directly from the farms into the military service would return to farmers Also considered was data on the number of boys on farms who will reach working age during the five year period and expected to remain on farms.

Commenting on the anticipated postwar purchases by farmers of household equipment, the survey said:

"The widespread desire for home-frozen food units was striking x x x the high place that radios take on the postwar shopping list is also noteworthy. If purchases are made as indicated, many homes will have a second or even a third radio".

A. F. L. to End Film Strike

– NEA Telephoto

Eric Johnson (left), president of the Motion Picture Producers' Association with William Green, American Federation of Labor president, before AFL officials meeting in Cincinnati O., reached an agreement with Johnston to end the eight-month strike in the film industry.

OREGON

MRS. A. TILTON
Reporter Phone 152-Y
If You Miss Your Paper Call James Reilly, 272-X

Visited Grandmother

Mrs. Minnie Harris was visited Tuesday afternoon by her grandson Donald Harris, a staff sergeant in the U. S Army until his discharge October 6, and his mother Mrs. Dannie Harris of Mount Morris Donald was in service more than six years serving much time overseas including more than a year in the south Pacific war theater. He received his discharge at a camp in the state of Oregon going from there to Santa Anna, Calif., to see his brother, Cpl Winifred Harris their first meeting in four and a half years. Winifred is soon to be discharged. Another brother Pvt John H. Harris is with the army in France.

Home Monday

Cpl. Clarence Conway was honorably discharged at Ft Jackson, S. C. after 26 months service with the 1468th Engineer Maintenance company and arrived home Monday. He returned to the United States July 4 from Germany for a 30 day furlough after which he reported at Ft Jackson

To Receive Discharge

Sgt Ralph Brown with the U S air corps for four and a half years arrived in New York City the past week after two and a half years in England and Germany He arrived home Friday and will report back to Ft Sheridan November 5 for his honorable discharge.

On Furlough

Karl Myers Seaman first class U S Navy left Tuesday to return to Nashville Tenn after a four day leave at home

Pvt. George H. Brown Jr., is home from Ft Belvoir Va., on a fifteen day furlough He will report back for duty at a camp in California at the termination of his leave

Card From France

Among the many birthday cards which Mrs Minnie Harris received on her 85th birthday October 12 was one from her grandson, Cpl. John Henry Harris in France. A French handkerchief was enclosed with the card.

W. R. C. Meeting

Oregon Woman's Relief corps will hold initiation at their meeting Friday Members having birthdays in October will be guests of honor at a scramble lunch following the meeting.

Will Visit Daughter

Mr. and Mrs. Hoace Etnyre will go to Northfield Minn, Friday to be with their daughter Joan, a freshman at Carleton college on her eighteenth birthday and attend homecoming festivities

Warmolts Clinic

Mrs Melvin Priller entered Monday for medical treatment.

Mrs O H Canfield is a medical patient

Clint B. Eyrick submitted to major surgery Monday.

A daughter was born Sunday to Mr and Mrs. S. H. Blanchard of Byron.

Mr and Mrs August Sauer entertained guests Sunday, Mr. and Mrs Harold Allen of Sterling.

Mr and Mrs J H. McQuire spent the weekend in Madison, Wis, with their daughter Jacquelyn, a junior at the University of Wisconsin, and attended the Illinois-Wisconsin football game.

Mrs. August Sauer spent Monday a ndTuesday with her daughter Mrs. James Schmit and family in Rockford

Mrs. W. F Brooke went to Rockford Wednesday to remain for a few days with her son Gerald Brooke and family.

J H McQuire left Monday on a business trip to Alliance Nebr.

The Methodist Wesleyan Sunday school class met Wednesday night with Mrs. H. F Engelbrecht. The meeting was postponed from October 17.

Fifth and sixth grade girl Scouts will enjoy a day camp Saturday at the Pines state park

Mesdames Frank Adamson, W. E Smith, F. R. Zeigler and Frederick Clifford are planning to spend Friday in Chicago.

Ina Rodeffer who recently underwent major surgery at the Deaconess hospital in Freeport has returned home.

Mr and Mrs. Saylor Rodeffer Mr. and Mrs Harold Rodeffer and daughter, Mr. and Mrs Joe Rodeffer, Mr. and Mrs. Willis Hass and daughter, Mr. and Mrs. Charles Tillett and son and Willis Glassgow were entertained Sunday at the home of Mr and Mrs. Lester Bachman in Rockford.

WATCH FOR
V-8 DAY
FRIDAY, OCT. 26
See the NEW 1946 FORD
On Display at
YOUR Ford DEALER
Geo. Nettz & Co.

Leaves from an AP War Correspondent's Notebook

Tokyo —(AP)—Postwar shortages are affecting the diet of the Japanese people. They also are affecting the daily menu of the emperor's famous carp.

These illustrious fish swim in the royal moat at one of Tokyo's busiest intersections They are large and fat and grow to a length of almost two feet They vary in color from dark gray to light gold and are very popular with the Japanese people.

They are extremely tame and swim readily up to the edge of the moat to accept tidbits of bread and potato tossed to them by Hirohito's faithful followers.

Recently one soldier passing by peeled off a stick of gum and tossed it to the carp. It was quickly snapped up. Now, several times a day, GI's drop by to watch the emperor's carp chew American gum.

"If only", sighed one soldier, "we had some bubble gum! That would really be worth seeing".

Odds are even that the imperial carp won't survive the winter. It would be an easy matter to toss a baited hook a few feet down into the moat and catch them. Already many Japanese are giving them hungry looks.

The "Headquarters Commandos" came into their own at last. Army officers who went through the war without seeing the armed enemy or firing a shot, lined up meekly in the lobby of the Dai-Ichi hotel and one by one came forward to receive a Japanese Samurai sword, after signing a receipt.

The swords were shiny new, just off the Nip assembly line, and —like the men who got them as souvenirs—they had never seen battle.

The weapons were part of surrendered Japanese stores and were distributed to MacArthur's headquarters officers purely on the basis of rank. These armchair leaders took out their swords and swung them like eager, happy children. At last they had something to take home from the war and impress their neighbors.

Triple-Header

Topeka Kan.—(AP)—Dean Bethle, with a Navy discharge in his pocket, decided to surprise his parents, Mr. and Mrs. L. B. Bethel, and drop in on them unannounced.

It was a big day for Mom and Pop because brothers Paul and Howard, just discharged from the Army, were also hurrying home to surprise the folks. All three sons arrived on the same day.

—Would you like to give a photograph of your baby to relatives and friends as a Christmas gift? We take the pictures in your home. Call now and make your appointment with our photographer. Tel. No. 5, Photo Engraving Dept., B. F. Shaw Printing Co. tf

The first special mail train made the trip from New York to Chicago in 30 hours and 40 minutes in 1875.

HERE'S DAZZLING NEW WINTER POWER FOR YOUR CAR!..
NEW Mobilgas

GIVES FLYING HORSEPOWER
The Flying Horsepower you get from New Mobilgas results from the same ingredients that gave the superior Fighting Power to our 100 Octane Aviation Gasoline.
Greatest Gasoline Development of the War . . . Make the Most of it!
Mobilgas
SOCONY-VACUUM
WINTERPROOF
YOUR WHOLE CAR—WITH SCIENTIFIC WINTERPROOF TREATMENT
The engine needs a refill of clean Mobiloil Arctic. Gears need fresh Winter Grade Mobiloil Gear Oil. The chassis will respond to a thorough Mobilubrication job. The Cooling System should be flushed clean before anti-freeze is added. Let us winterproof your whole car to help you make the most of Flying Horsepower!
AT THE SIGN OF Friendly Service
NEWMAN BROS.
Dodge ---DEALER--- Plymouth
76 OTTAWA DIXON, ILL. PHONE 1000

For a more beautiful COLD WAVE PERMANENT in 2 to 3 hours

GIVE YOURSELF A Portrait
COLD WAVE PERMANENT at home
in only 2 to 3 hours . . . with the same quality materials used by many Beauty Salons in expensive cold waves
It's really so simple—all you do is put your hair up in curlers which are included in each PORTRAIT packet, dab each curl with PORTRAIT Permanent Waving Solution . and in just 2 or 3 hours let everyone admire your new found loveliness . . a halo of beautiful, gleaming long lasting curls and waves PORTRAIT is perfect for children's soft, fine hair, too! Insist on the genuine . . . your hair deserves the best . . . Ask for PORTRAIT Permanent Wave.
CEILING PRICE $2.00
Amazing value $1.49 PLUS TAX
Quality is true economy—always ask for PORTRAIT Cold Wave Permanent. There is nothing finer.

INCLUDES CURLERS AND EVERYTHING YOU NEED
FORD HOPKINS DRUG
123 W. FIRST ST. DIXON, ILLINOIS

NewspaperARCHIVE®

Mt. Morris

MRS. H. A. HOFF
Reporter and Local Circulation Representative. 309 E. Center St. Phone 289-M

The 728th Grade Girl Scouts enjoyed a weiner roast at the Scout cabin Wednesday evening after school. They were accompanied by their leaders the Misses Marie Thompson and Helen Baker. After lunch the girls played games and initiated the new members into the Scout troop.

Methodist Circle News

Circle No. 1 will meet Wednesday at 2:00 p. m. with Mrs. Hale Stonebraker. Assistant hostesses will be Mrs. Walter Fossler, Mrs. Walter Marshall and Mrs. H. Messer.

Doras circle at the home of Mrs. A. R. Gilbert Nov. 1 at 7:30 p. m. Assistants will be Mrs. Herman Hagemann, Mrs. T. Webb.

Circle No. 3. Will meet Wednesday evening Oct. 31 at 7:30 with Mrs. Evelyn Rowland and Miss Myrtle Allen will be assistant hostesses.

Mrs. Willard Powers was very pleasantly surprised last Monday when she received a telephone call from her husband Sgt. Willard Powers from San Francisco.

Bill has been in the south Pacific almost two years and has planty of points for a discharge. He will be arriving in Mt. Morris any day now for good.

Mrs. Alice Price, Miss Grace Price, Mrs. Ed Hill and Mrs. Kathryn Snowberger of Fort Worth, Tex., were entertained Wednesday in the home of Mrs. Jay Bechtold. The ladies spent the afternoon sewing and hooking rugs.

Juniors to Give Play

The Junior class is laboring very hard these days on their play to be given Nov. 14. It is a modern comedy about a present day family entitled "Spring Green."

The Current Event club met Tuesday afternoon at the home of Mrs. Ira Hendrickson. Mrs. Hendrickson a former art teacher of Mt. Morris college gave a very interesting and instructive talk on "Painting China," one of her life long interests and hobbies.

Mt. Morris High School

Honor Roll
First Six Weeks

Freshman: Marlene Elliott, Carolyn Flores.

Sophomores: Bill Borklund, Clelda Conway, Dolores Hough, Louise Hudson, Lois Myers, Don Smith and Jackie Steed.

Juniors: Spencer Avey, Kathrine Gartner, Lavon Gilbert, Robert Hanke, Janice Hoff, June Horst, Richard Horst, Robert Hough, Jack Leonard and Ronald Wallace.

Seniors: Marilyn Davidson, Dolores Dohlen, Robert Goodrich, Ellen Hough, Bill Incontro, Dick Knodle, Betty Manis, Barbara Marchant, Bill Messer, Dorothy Richards, Norma Samsel, Gerry Sanderson and Harriett Schmucker.

Pvt. Phillip Ballard, son of the Arthur Ballards has been assigned to duty in the south Pacific after completing his training at Fort Ord, Calif.

Pvt. Raymond Osbornes has received a medical discharge at Vaughn General hospital where he has been a patient for five months since returning from overseas.

Mr. and Mrs. Floyd Burbee held a public sale of their household things Saturday and left Monday for San Francisco, Calif where he will have a position in a large printing plant. He has been employed the past 14 years at Kable Bros.

A GANG FOR PROFIT

(Kansas City Star)

Th revelations concerning incomes of leading Nazis, published in a Berlin newspaper, help explain the devotion of some of the top Germans to Hitler. In recent years he had made presents of $200,000 to Von Ribbentrop, foreign minister; the same to Walter Funk, minister of economic affairs; the same to Field Marshal Milch; $80,000 to Field Marshal Keitel, and $100,000 to Alfred Rosenberg, grand exponent of the master race doctrine.

The incomes of other prominent men in the government jumped under the Hitler regime. Goebbels was one of the leading new rich. Von Neurath—not a Nazi—long froeign minister, who was pointed to as the embodiment of all the old German virtues, made hay so that he emerged a millionaire. All the German higher-ups were experts in what the eminent Tammany politicians of the 1890s called "honest graft" at the hands of the fuehrer.

It was generally known in Germany long before the war that Hitler and his associates were not in government for their health. Guesses were often made as to the newly acquired fortunes. But now the figures from the official tax records are printed.

Hitler is revealed a simply a vaster Al Capone, holding his gang together by the cohesive power of loot. And the men who were were bought and paid for included leaders of Germany. A blinding flash exposing again the degradation of the once proud German reich.

Otto the Great, having united the crowns of Germany and Italy in 950, received from the Pope the title of Emperor of Rome and King of Italy thus founding the Holy Roman Empire of the German nation.

The American origin of the word lynch, a Virginia planter who took the law into his own hands in punishing colonist-neighbors who sympathized with George III. The origin of the word is also ascribed to England and Ireland.

WARD WEEK* Ends Saturday

*IN STRICT COMPLIANCE WITH WPB REGULATIONS, ALL TEXTILE MERCHANDISE IN THIS AD IS LISTED AT WARDS REGULAR LOW PRICES.

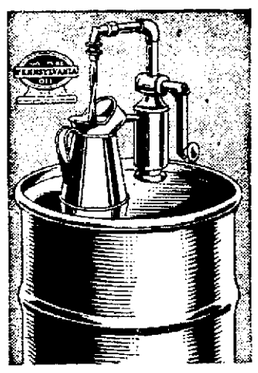

SALE! 100% PURE PENNSYLVANIA OIL

Ward Week Only In Your Container 14c* qt.

There's no finer motor oil for cars, trucks, tractors! Wards "Supreme" lubricates quickly, thoroughly, under toughest driving conditions! *Plus Fed. Tax!
"Supreme" in Gal. Jug.... 64c

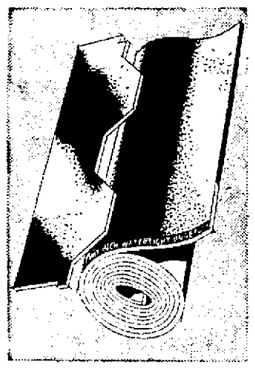

HEXAGON SHINGLES SALE-PRICED NOW!

To cover 100 sq. ft. 3.79

Give your home a bright new roof with tough, durable Hex Shingles!
90-LB. ROLL ROOFING 1.89*
A practical roofing for barns or sheds. *To cover 100 square feet.

SALE! REGULAR 45c SPARK PLUGS

33c each

Why pay more than this amazingly low Ward Week price? There's no finer spark plug... exclusive knife-edge electrode throws hot, fast spark. Save gas with new Ward plugs!

WARDS FINEST VARNISH REDUCED!

Regularly 1.30 Qt 1.07

Alcohol, hot liquids, or scrubbing won't harm the luster of this durable, waterproof varnish! Brushes smooth and dries quickly... the finest varnish for floors! Buy now ... it's sale priced!

Ward Week Auto Battery Boosters

5.35 & Up

Dependable, easy to use! Keep your battery fully charged... recharge it right in your car!

Sale! 3-Ply Tire Reliner

1.78

All sizes! Add miles of wear, extra safety to your tires! Made from select tire casings. Save!

Wallpaper Cleaner Sale-Priced!

12-oz. 7c

Paste-type cleaner... for wallpaper, kalsomine, flat wall paint and window shades. Save!

Glass Shelf Set Reduced!

3-piece set 1.69

Regularly 1.98! Save extra in Ward Week... on these attractive, useful shelves!

Reg. 12c Friction Tape

8c

Fine for electrical uses and household odd jobs... a strong, ravel-free tape! Long lasting no. 4 roll.

Hack Saw Blades Reduced!

ea. 5c

Tungsten steel for toughness... heat-treated for flexibility! 10-inch size at sale-price!

NEW! AND OH-SO-LOVELY! HANDBAGS AT

plus 20% excise tax 3.98

Supple, genuine leathers, sleek rayon failles, rich rayon "Cordettes." In distinctive styles, flawlessly constructed, richly lined. Assorted colors.

RAYON CREPE GOWNS IN DELIGHTFUL PRINTS

2.98

Charmingly feminine styles designed to fit and wear beautifully. In smooth rayon crepes that look well after many a washing. Pastel grounds. 32–40.

ALL YOUR FAVORITE SKIRT STYLES AT ONLY

2.98

Checks! Bright shades! Gray menswear flannels! And smooth rayons tailored to meet your highest specifications. Pure wools, wool-and-rayons. 24–30.

BOYS' SNOW SUITS... WARM AND RUGGED

10.49

When Jack Frost saw these, he gave up in despair! Warm all-wool belted jacket in good-looking plaids. Solid color ski pants with snug anklets. 4–10.

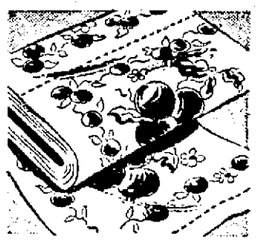

ABSORBENT PRINTED TOWELING two pieces 75c

Save by hemming it yourself! Attractive patterns in strong cotton. Each piece, 17½"x37".

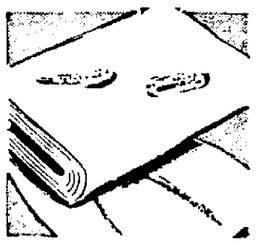

STURDY WHITE COTTON FLANNEL yd. 19c

Long-wearing! Good-looking! Softly napped! For nightwear, diapers and crib sheets. 36".

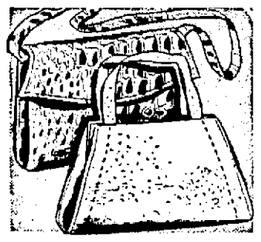

CHILDREN'S DARLING HANDBAGS plus 20% excise tax. 98c

Exciting styles to warm a little girl's heart. Good-looking simulated leathers, lovely colors.

WOMEN'S MULTICOLOR SLIPPERS 2.19

Not rationed! Knitted D'Orsays with full platform soles. Blue or raspberry predominating.

MEN'S HEAVY PILE KNIT FOR SURE GRIP 49c

Low-priced all purpose work gloves. BIG tufts mean a firmer grip. Rib knit wrists.

GENUINE FUR FELT HATS FALL STYLES 3.59

You'll find bound, welt, or raw edges, wide or narrow bands, slightly higher crowns.

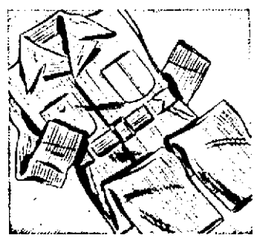

ALL-OVER PROTECTION! INDUSTRI-ALLS 2.98

Long-wearing Sanforized cotton liberty stripes! Cover you from neck to ankles!

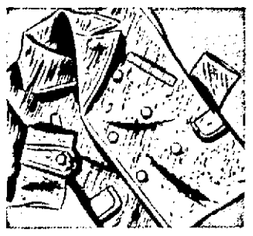

NAVY STYLE PEA COATS FOR BOYS 7.49

Copies of REAL navy jackets—you know they'll be practical! Warm 32-oz. melton. 8 to 18.

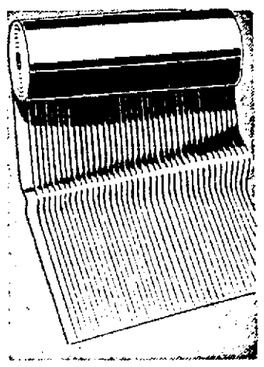

RUBBER-LIKE HALL MATTING

36" wide 39c ft.

Moisture-resistant, washable... with deep, non-skid grooves for extra safety! Excellent for hallways, kitchens, stairs... helps to avoid slipping! Buy at Wards... save!

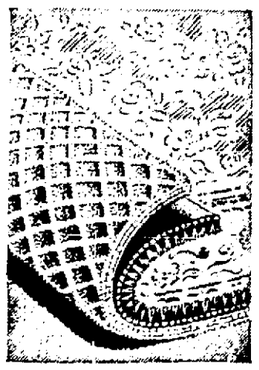

RUG CUSHIONS REDUCED!

9 x 12' size, 10 oz. weight 6.77

Extra low price for Wards heavy, hair and jute AIRY-TREAD cushion! Will make your rugs last much longer, feel luxuriously thick!

(*ounces per sq. yd.)

Reduced For This Sale!

Gal. in 5's 67c

Won't crack! Use on badly worn and leaky roofs... felt, tile, metal, composition, etc. Buy now!

Sale! Self-Polishing Wax

Qt. 47c

Easy to apply... no rubbing. Dries in 20 minutes to hard, bright luster. Save now at Wards!

Jr. Whimsie Blox and Wagon

2.98

Colorful pull toy on easy-rolling wheels. 18 bright alphabet and picture blocks.

Paint Kit For Boys and Girls

98c

Includes paints, brush, crayons, stencils, pictures in hinged fibreboard case.

WOMAN'S PURSES

Were $4.98. Choice of colors and materials. Buy now at this reduced saving—

2.97

OTHERS AS LOW AS 1.97

Wom. Part-Wool Shoulderettes

Attractive lacy knit in wool and rayon. Pretty pastels. Orignally 2.98. Now—

2.57

DISH TOWELS

Save Now During Ward Week. Only—

11c

WOMEN'S BLOUSES

Originally 4.69. Choice of white and yellow. Sizes 32-38. Now—

3.47

MEN'S ALL-WOOL SUITS

Originally 28.95. A few left in grey, blue, and brown. Buy now—

26.88

WOMEN'S BROWN LOUNGERS

3.25

Your favorite dark brown loungers at this budget price. Shoes you can practically live in. They've sturdy composition soles and low, wedge heels. See them at Wards today.

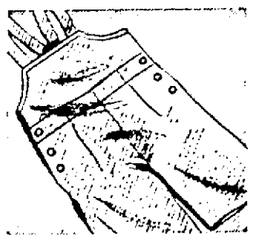

STURDY CRAWLERS FOR TINY TOTS 1.59

Blue or tan... Built to take hard wear. Snap fastenings are laundry-proof. 6 mo.-3 yrs.

BABY'S BUNTING OUTFIT 3.98

Warm blend of cotton and rayon in a comfy 2-piece style. Blue or pink, rayon satin bound.

Sturdy Toy Ironing Board

1.59

Just like mother's! Adjusts to 3 heights. Folding legs. Top 31 inches long. Good quality wood.

ON ALL advertised merchandise, Wards endeavor to have sufficient stock on hand to fill a normal demand. In certain cases of items made scarce by war, however, quick sell-outs are unavoidable.

USE YOUR CREDIT... Ask about our convenient monthly terms. Any $10 purchase will open an account

MONTGOMERY WARD

MANY OTHER VALUES... Shop in our Catalog Department for thousands of items not in our store stocks

NewspaperARCHIVE® NewspaperARCHIVE®

Dixon Evening Telegraph
ESTABLISHED 1851

Published by The B F Shaw Printing Company at 121 East First Street, Dixon, Illinois, Daily Except Sunday

For additional information concerning The Telegraph its terms of subscription etc see first column or classified page.

A Thought for Today

Little children keep yourselves from idols 1 John 5 21

* * *

Yet if he would man can be religious in this world It not religious he will be superstitious If he worship not the true God he will have his idols Theodore Parker

Suggestions for Safety

Arthur Bartlett in a Woman's Home Companion article has made two sound suggestions for curbing the rise in automobile accidents which with the end of gas ol e and speed restrictions has commenced already He advocates bringing the motor vehicle laws of all states up to a uniform standard and instituting driving classes in all high schools

In connection with the first suggestion the writer recalls that

introduced a bill which would require anyone driving over a state line to have a federal license issued on the basis of a physical examination and a minimum age He also points out that three states still require no drivers license while requirements in the others vary from a thorough examination to none at all

As for driving courses Mr Bartlett produces figures to show that drivers under 21 get in almost twice as many accidents as older motorists and that 16-year-olds are involved in fatal accidents nine times oftener than drivers of 15 to 50 Some cities already have high school driving instruction and studies show their value in preventing accidents

Everyone agrees that something must be done to prevent the return of our appalling prewar traffic slaughter We believe that Mr Bartlett has a sensible program which can help toward greater safety and which deserves following up locally and nationally

How Much Longer?

During the end of this month and the beginning of next the National Labor Relations Board is scheduled to conduct 12 strikes votes involving some 600 000 workers in the Detroit area alone

We don t know the precise sum that this performance will cost the tax paying public although it will run into many thousands of dollars But certainly everyone knows that it is a senseless and useless expense perpetuated under the wartime Smith Connally Act which Congress has not yet seen fit to repeal

It has been on for the last two years that this act did not prevent strikes Directed primarily against John L Lewis it was promptly requisitioned as a weapon by the canny mine workers' leader Yet with the war over the government is still balloting workers to find out if they want to go through with a strike that would hamper the 'war effort"

And its still costing the public money

NEWS BEHIND THE NEWS

By PAUL MALLON

(Distributed by King Features Syndicate reproduction in whole or in part strictly prohibited)

Washington Mixed interpretations follow the French election in which De Gaulle won a victory for Socialists and democratic reorganizers while the Communists won a plurality of the assembly

The analyses we are being furnished are about as confused as if the Communists were to win a plurality in our congress against our Democratic and Republican combined majority turned Socialist (If you can imagine this) No prognosticator could be sure of what would happen then We would be forced to evolve new developments

Reserved judgment nevertheless is noticeable here among those who know the French situation intimately The Popular Republican Movement (141 assembly seats) is largely representative of church sentiment in France and it never embraces Communism In fact the Pope in addressing Italian women the day of the French election rather urged them to the democratic front Socialism and spoke clearly against the totalitarian dictatorship socialism which is Communism

He also revised Italian women to get into politics no doubt appreciating their primary interest in the home and the reliance of their lives upon the numerous political phases of life which makes them less easy prey for Communistic capture

The French Socialist party (142 seats) which won first place in the assembly has about the same ideology as the Popular Republican Movement without the church Its absorption of a group called 'Union of Republican Democratic Socialists' shows about what it is

These two parties if combined easily can run the government with their joint total of 283 seats against the Communists 152 In fact if you count in the minor parties below these big three who are likely to work with De Gaulle a possible Democratic Socialist majority of about two to one can be found

* *

This prospect no doubt explains the excessive silence of the Communists since their victory Their French party operates about like ours on orders from Moscow Authorities here have not discovered that Moscow threw any gold into the election campaign although money has proved useful in French politics in the past

The Communists have control of the French labor unions however and may not have thought they needed to use money otherwise Their assembly plurality was gained exclusively from factory districts But the farm districts being church and the white collar classes largely Democratic Socialists a clear majority of French interests seem assured if it is to meet the future Communist campaign to capture France.

* * *

The Communists, unquestionably feel they are just beginning They have increased their power from 17 seats they held before the war by three times now. They are in a position to harass and impede a coalition Socialist government with their usual pressure politics strikes and such action in anticipation of the day when they will take over the Democratic processes abolish the assembly and operate strictly totalitarian in accord with Moscow doctrine

* * *

Against that hope however is erected the election co-ie suit crushing the old Radical Socialist party of corrupt politicians with whom they played ball on the inside

That party ruled the old France It connived rather openly with Moscow on international affairs made separate friendship treaties and internally met the terms of the Communist-dominated labor leaders in all economic essentials letting them run the country down (sit down strikes 40 hour weeks and similar steps destroying production to the point where the French nation was no match for the Germans

The Communists thus only have enhanced their nuisance power in France if that Actually they have now come out in the open Their own secret internal destruction technique cannot work so well when they must assume public responsibility for their actions

They have lost their cover front and somehow Communism never has stood as well on its own feet anywhere When required to come into the open a destructive technique cannot be defended Therefore I suspect their political position in France today may prove less powerful than it was before the war

My deduction naturally implies France is going Socialist There are only two popular courses for European bankrupts One is Democratic Socialism to handle the receivership the other a dictatorship by either Fascist Socialism or Communist Socialist In dictatorship liberty dies In Democratic socialism hope at least is not extinguished

* *

Of course Socialism does not have the inspiring creative self generating accelerations of our democratic capitalism in its makeup but if it handles its receiverships well it may aspire to return to profit incentive systems of free capitalism

A Churchill syllogism in parliament expressed more succinctly the idea you may have read frequently in this spot in the past

The trouble of capitalism is it does not equally distribute its blessings

The trouble with Socialism is it does not equally distribute its poverty

Lodges

American Legion The October meeting of the Lee County Council of American Legion will be held in the Legion club rooms at Compton Friday evening at 8 o clock A social hour will follow and refreshments will be served Dixon Legionnaires are requested to gather at the Legion hall at 7 o clock sharp The 40 and 8 locomotive will take the local delegation to Compton

When you need letter heads bill heads envelopes or business cards call No 5 S F Shaw Ptg Co established in 1851

Fair Enough

by Westbrook Pegler

(Copyright, 1945, by King Features Syndicate)

New York—Now that the Communist invasion of the New York waterfront has been repelled for the moment, let us consider the questions of dictatorship and racketeering which were the basis of the so-called rank and file rebellion.

Is Joseph Ryan a dictator in the International Longshoremens Association of the A F of L and does racketeering exist?

Of course Most unions of both the A F of L and the C I O are ruled by dictators or royal groups with truly regal privileges and powers And for years some of the sub-bosses of Ryans union have run rackets under a system typical of the American union movement which gives them the position and powers of Tammany district bosses In Ryans union the local dictators dealt in liquor and the numbers racket and applicants for some of the jobs had to pay an initiation fee of $500

* *

Challenged with such charges during the war Ryan tacitly admitted them but explained that that was no time to undertake reforms He was busy loading ships and maintaining his efficiency which was superior to that of Harry Bridges Pacific coast union of CIO Longshoremen He knew that Bridges union was constantly trying to penetrate his Atlantic ports and that Bridges was practically commuting between California and the Atlantic He knew that the National Maritime Commission and the War Shipping Administration through the influence of social and political pets of the Roosevelts was favoring the Communists of the Maritime and Waterfront unions Ryan fiercely hated Franklin D Roosevelt for this and would have opposed him in the last campaign except that propaganda had convinced his membership that he was their friend

Meanwhile through friends in the War Shipping Administration Ryan kept watch over his enemies and he predicted two years ago that with the help of Joseph Curran of the National Maritime Union which is ever faithful to the Communist line Bridges union would make its move as soon as Soviet Russia was out of danger from Hitler

I was present not in the meeting but thereabouts when Ryan was elected president of his union for life and was entertained by the blank astonishment of some of his subordinate international officers when he introduced me as a friend not only of Joe Ryan but of Labor He knew I was anti-racket but I was anti-Communist too and it was not merely to assure himself a life job at $20 000 that he had elected himself president for life He also wanted to relieve himself of the need to fight insurgents within his own union so that he could use both hands fighting the Communists

Of course it is improper that a union president should be elected or cause himself to be elected for life But the law allows it and some others who are not formally elected for life have so organized their politics that like Frank Hague in Jersey City and the late Roosevelt they can hold office until they die

Few Americans realize as they should that racketeering in unions is legal Suppose that a regional boss of Ryans union compels the stevedores to buy liquor at a store run by his wife or brother under penalty of expulsion and charges there more than a competitive price That is racket but the law allows it Trading elsewhere could be called an unmoral conduct punishable by expulsion But the Boston Navy Yard Union employed hundreds of thousands of dollars to buy life insurance through the union which the son of the unions president received fabulous commission And if they fell in arrears with their tribute to the presidents son in the last of the month out they went and in some CIO unions the workers may be compelled to give a ten hour day for Russian relief or Communist propaganda or the Political Action Committee Those are rackets

* *

Some time ago Ryan told Preston Kaye as nuisance the real objections of the Communists to Ryans control of the leading in the New York waterfront It was effective because he used dividing the Atlantic ports against Communism

William F Warren the rank and filer who led the New York revolt has now repudiated his own statement announced that he was misquoted by Nathan Witt former attorney formerly secretary of the National Labor Relations Board Not until he learned through this column did Warren know Witt is a Communist and is

They'll Do It Every Time

By Jimmy Hatlo

derstand the manner in which his personal redemption came by the anti-presidency and the rackets were being exploited the interests of a rival union infested by Communists

* * *

Reforms are overdue but Ryans union is typical not exceptional And in the matter of democracy it is much more reasonable than Curran s N M U A candidate for office in the N M U must have been a member for one year and a sailor for two years and these provisions neatly exclude practically the entire body of young Americans on the war shipping fleet from opposing dominant Communists in the elections In fact most of them are members only by compulsion of the Roosevelts partyline War Shipping Administration Nevertheless without a right to vote on the question many of them had to quit work under union orders to assist in Bridges invasion For refusing to obey they could have been reported to their draft boards by the union for induction after faithful war service in the Merchant Marine

Deaths

REV C HARMON JOHNSON

Chicago Oct 25—(AP)—Funeral services for the Rev C Harmon Johnson, 82 who served as state clerk of the Presbyterian Synod in Illinois from 1905 to 1940 will be held here Saturday

The Rev Mr Johnson who died yesterday had been in the ministry 60 years holding pastorates in River Forest Clinton and Carthage Ill He was a native of Plainfield Will county

Local—

MRS. CHARLES LONG

Mrs Charles Long of Dixon passed away at 12 10 o clock Wednesday morning in a Milwaukee Wis hospital after a long sickness Following services in Milwaukee at 2 00 o clock Friday afternoon the body will be brought to Dixon for services at the Preston funeral home at 2 00 o clock Saturday afternoon The Rev Bliss B Carnaughan pastor of the First Presbyterian church will officiate and burial will be in Oakwood cemetery

Surviving are her husband two sons Delbert at home and Delroy stationed with the army in Germany a daughter Mrs William Leiger Dixon and a sister Mrs Henry Amerpohl West Allis Wis

MRS. THERESA GILBERT

Mrs Theresa Gilbert 81 a resident of Dixon for 55 years passed away at 4 30 o clock Wednesday afternoon at the Linton Nursing Home in Sterling after a lingering illness Funeral services will be held at the Preston funeral home at 2 00 o clock Saturday afternoon with burial in Prairieville cemetery

Mrs Gilbert who was born May 10 1861 is survived by a daughter Mrs Fima Rikert of Chicago a step daughter Mrs J L Williams of Sheffield Ia and a stepson J J Gilbert of Dixon

Suburban—

CLAY MITCHELL

Scarb Clay Mitchell 65 painter and decorator, passed away suddenly at his home here at 9 30 o clock Tuesday morning Funeral arrangements are being made at the Unger funeral home in Rochelle.

Surviving are his widow, the former Esta Wood, nine children, Mrs Glen Clark, St Charles Mrs Marshall Brown and Mrs Burton Haisne, both of Rochelle, Charles in the navy in the Philippines, Cpl Claude with the army in South Carolina, Clay, Jr, and Mrs Thomas Hoey both of Michigan City, Ind and Geraldine and Warren both at home, and nine grandchildren

CARL J CARLISLE

(Telegraph Special Service)

Franklin Grove, Oct 25—Carl J Carlisle, 42, passed away suddenly early this morning at the home of his brother-in-law, George Barnhart, after a short illness Funeral services will be held at the Hicks funeral home at 2 00 o clock Saturday afternoon Obituary will be published later

Dirksen Finds Little Freedom in All World

Chicago, Oct 25—(AP)—Rep Everett Dirksen (R-Ill), who went on a 32 000 mile tour of 21 countries early this year declared last night that 'there is little freedom in the world today"

Dirksen asserted that the advance of Communism is reflected in elections in France Italy and Great Britain and he added that he found freedom absent in India Egypt Palestine and Syria

The GOP congressman said everywhere he went he found people talking about the next war The United States should adopt a defined policy and let the world know we will back it up Dirksen stated It should be a Yankee policy'

He addressed the Bakers Club

Funerals

Suburban—

JAMES N. GARRETT

(Telegraph Special Service)

Amboy, Oct 25—The funeral of James Nathan Garrett, Amboy farmer, who would have been 72 years old today, and who passed away at his home west of Amboy at 9 15 o clock yesterday morning at his home, after an illness of three years duration, will be held at 2 00 o clock Saturday afternoon at the home and at 2.30 o'clock at the First Baptist church of Amboy The pastor, the Rev. D. G. Smith, will officiate and burial will be in Prairie Repose cemetery.

Mr. Garrett was born in Hillsboro, Ky, Oct 25, 1873, a son of Mr and Mrs Abraham Garrett, and was married to Nellie Washburn Oct 2 1907 at Springfield, Ill They lived at Mackinaw for five years before moving to Amboy He had farmed here for 33 years

Surviving besides his widow, are a daughter, Mrs Evelyn Hart, Amboy a brother, William, Loveland Col and two sisters, Mrs Mina Ross and Mrs Ida Davis, both living in Kentucky A daughter, Alva Lorene, died April 3, 1921, and two brothers also died previously

The first aerial mail transportation was made in 1870, when, during the siege of Paris, balloon-post from Paris to other areas was established

The word pagoda, used loosely for any Eastern temple, was first used in the 16th century by the Portuguese in India.

Advertisement

From where I sit ... by Joe Marsh

"There ought to be a law!"

Every now and then, when I run out of news for the *Clarion*, I print items about what happened Fifty Years Ago in Our Town May be a lazy man s way of filling space, but it often makes mighty interesting reading

Seems like human nature is always repeating itself. Same old prejudices, bickerings, and mistakes. Here's an 1895 politician trying to restrict free speech . . . a demagogue crying out against women's rights . . . a local committee raising the bugaboo of Prohibition.

Same old cry down through the years "There ought to be a law!" Same old desire of one group to force its opinions on another

From where I sit, it's not more laws we need—nor more restrictions of our right to think, and choose, and live as we see fit. But more tolerance and understanding—more "live-and-let-live" among human kind.

Joe Marsh

Copyright, 1945, United States Brewers Foundation

ESMÉ OF PARIS

by Esmé Davis

©Esmé Davis Mais. Distributed by NEA SERVICE, INC.

PRESENTATION AT COURT

XVIII

TO Lady Leslie I agreed to a ridiculous whim he had always bothered me about—a formal presentation at one of the Court Balls in Buckingham Palace For some reason he felt that it would finally establish the fact that he had not made a mesalliance in marrying me

At the home of the wealthy silk baron was Lady Mildred a formidable dowager a relative on his father side

Lady Mildred certainly turned up her nose at my very far from penny pinching ancestry but with another battled dowager she turned up a butter face daughter of the United States and dangling after wealthy English dukes Lady Mildred had been kind enough to offer to sponsor me at the presentation but I felt I could not impose upon her friendship to the extent of borrowing her jewels and dresses in order to be presented by her Lady Mildred insisted that I borrow her diamonds and I finally yielded to her persuasion

The conditions were referred to the Court circular by Lady Mildred and had the duchess of making the Court gown in whatever colors the Queen decreed for that season

Lady Mildred used all her power of persuasion to entice me into one of the most expensive houses in London but I was not having any and went to a French woman called Mignerie who had extremely good taste and knew the appropriateness of the required color, a light blue, the shade of a star sapphire, which suited me and was perfectly lovely when she got through with it There was the added charm of its being much cheaper than anything purchased at the other house I was supposed to get into the gown and attend the "class' at the house of the expert in deportment the Honorable Mrs Somethingorother

I went there with Lady Mildred and witnessed the astounding spectacle of a line of rather hefty society women crouching on the mantelpieces with their knees pressed around them trying to get up tight in the same amount of cloth as a jockey comes getting on a race horse in heavy sand Mother never shone with joy when I danced the sweeping curtsy and rose in one movement

* * *

WHEN the night of the ball came we dressed in the drawing room and I was awed at the crowds blocking the walk around the Palace while the police forced me to dismount a block away Inside the palace we had to wait in a crush in the vestibule while I nervously readjusted myself in my dress and my gold tissue coat and my black velvet breeches dived in and out with my sword and mail sleeves decorated in gold and black velvet swinging within yards of satin and lace form the trains they were to carry for the peeresses In the crush I managed to get separated from my party and on looking around could not see Leslie anywhere Clutching my train I made for the small salon where there was a chair to sit on I was extremely nervous about losing some of mother's diamonds in the train

While sitting there I became aware of a tiny, dapper old man dressed in the court costume of a foreign diplomat—tail-coat decorations, and skinny legs in black silk stockings—who was bowing before me, speaking in French and asking my permission to sit down He introduced himself as an attache of the Belgian legation, but he looked like a personage from a fairy tale

He was perfectly delightful and paid me compliments with such old-world grace that they were not in the least boring When nobody was looking he said, Mademoiselle will you permit an old man one moment of intense joy and kissed my arm just above my elbow at the top of my long white kid gloves It was precisely at this moment that I heard the strident voice of Lady Mildred and beheld her quivering with indignation accompanied by Leslie and an usher with a note book

* * *

THE rest of the evening was a kind of nightmare of long galleries chandeliers crystals busts of Queen Victoria and a group of nervous curtsying before Them also who somehow gave me the illusion that they were miles away on the waltzing floor and gold cloth They bowed and smiled straight through everybody with them I tried to remember Meanwhile the usher and count chamberlain bellowed out the name of every one who entered the enormous gallery

The presentation lasted only a minute then I was whisked out and being carried along toward the ballroom with the stream of excited giggling girls There a most frightful altercation took place with Leslie He raved on and on about my scandalous behavior and what his aunt had said and thought while every two minutes our conversation was interrupted by some man who wanted to be introduced and have a dance with me when the ball opened

I managed to get Leslie down a corridor and told him I was sick and tired of being badgered and insulted since I had come only to please him at the cost of my own holiday and work in Paris for his sake When I had got this across, I turned on my heel and left him standing there

The next morning I started to pack my things intending to leave for Paris on the 2 o clock boat train.

(To Be Continued)

"IVES" Quality
CONCRETE VAULTS
Manufactured by
IVES CONCRETE CO DIXON ILL
The finest you can buy
moderate in cost
ASK YOUR FUNERAL DIRECTOR

Circle 3 and Young Womans Guild—Methodist Church
BAKE SALE
Sat., Oct 27—8 a. m.
DIXON FLORAL SHOP

Need Soap and Soap Flakes?
Used fats are needed in making soaps . . . as well as refrigerators, nylons and many other scarce items
TURN IN YOUR USED FATS!

Here are your CIVIES, Mr. Jones!

Now that you're plain Mr Jones of the Civilian Platoon, you can bank on Society Brand to keep you well dressed for your new home-front duties Society Brand clothes will give you the ease, the comfort and the style you've been wanting for a long, long time

$50 to $55

Society Brand Clothes

VALLE CLOTHIERS

FOR YOUNG MEN AND MEN WHO STAY YOUNG

NEWSPAPER ARCHIVE®

SOCIETY

Miss Avis Toot and Holly-Campbell Say Nuptial Vows

In a simple home ceremony at 1 o'clock yesterday afternoon, Miss Avis Toot, daughter of Mrs. George Toot, 615 Sterling avenue, repeated nuptial vows with Holly E. Campbell, son of Mr. and Mrs. Gordon R. Campbell of Laurium, Mich. Only a few relatives were present for the ceremony performed by the Rev. George J. Curran, pastor of St. Paul's Lutheran church.

Mr. and Mrs. Alvin Krumveide, relatives of the bride, came from their home in Preston, Ia., to serve as attendants for the couple.

The bride wore a dressmaker suit of rose-beige wool and a shoulder corsage of pink roses. Mrs. Krumveide, as matron of honor, was attired in a brown suit, and had a corsage of yellow rosebuds pinned at her shoulder.

Following the ceremony, a wedding luncheon was served at the Toot home. Centering the table was a two tiered wedding cake, topped by a miniature bridal pair, with candelabra holding white tapers on either side.

The new Mrs. Campbell is a Dixon high school alumna and was graduated from Coppins Business college. She has been employed by the law firm of Dixon, Devine, Bracken and Dixon.

Mr. Campbell is a civil engineer, having been graduated from the University of Michigan and the Michigan College of Mining and Technology, and at present is employed by the Illinois Northern Utilities Company.

Mr. and Mrs. Campbell left for a honeymoon following the luncheon, and upon their return they will make their home here.

—o—

SHOWER PARTY

Mrs. Wayne Butler was the guest of honor at a personal shower given at the home of Mrs. Ivan Bovey in Grand Detour Monday evening. Gift cards read from Mmes. Harry Snader, Eugene Doran, Jr., Raymond Gordon, Roy France and the Misses Thelma and Virginia Wombwell, Mary Scanlan, Marge Albee and Alice Marie Otto. Refreshments were served by the hostess later in the evening.

—o—

ROYAL NEIGHBORS

Mrs. Ralph Barnhart will be hostess to members of Royal Neighbors when they meet at 8 o'clock this evening at her home. Mrs. Conrad Groth and Mrs. Harry Hobbs will be the assisting hostesses.

—o—

WOMAN'S PAGE FILLERS

Nothing appears so shoddy as an old purse carried with a new autumn outfit. "A new purse for every season" should be every woman's wardrobe slogan.

Calendar

Tonight

Gamma Mu chapter, Beta Sigma Phi—Reception: Loveland Community House, 8 p.m.

Good Fellowship Class—Scramble supper at St. Paul's church, 7 p. m.

Nixon P.-T. A. Hallowe'en masquerade party at school, 8 p. m.

"Over 21"—Community Players present play, Dixon high school, 8 p. m. Public invited.

St. Luke's Evening Guild—Mrs. Irene Heumen, hostess, 7:30 p. m.

Friendly Neighbors—Mrs. Ralph Barnhart, hostess, 8 p. m.

High School Girl Scouts—Meet in Loveland Community House, 7:30 p. m.

Friday

St. Agnes Guild—Mrs. John Batchelder, hostess 2:30 p. m.

Mother's Club of Christian church — Hallowe'en party; Mrs. Virgil Childers, hostess, 8 p. m.

Mother's Study club —Mrs. Virgil Childers, hostess for Hallowe'en masquerade party.

Minnie Bell Rebekah Lodge —Entertain District No. 8, I. O. O. F. hall.

P. D. O. Club—Luncheon at Rice's tea room, 1 p. m.

Palmyra Grange—Fall festival; Palmyra town hall, evening.

Cook School — Hallowe'en party at school, 8 p. m.

Saturday

Dixon Woman's Club—Loveland Community House, 2 p.m.

Primary Department of Christian church—Hallowe'en party G. A. R. hall, 3-5 p. m.

Service club—Mrs. William Edwards hostess 2 p. m.

Sunday

Nimble Thimble club—Masquerade party—Mrs. H. E. Burbank hostess 7:30 p. m.

Trail Ride—Rock River Ranch near Oregon, trail ride, 9:30 a. m., horse show and rodeo, 2 p. m.

RUMMAGE SALE
SO. CENTRAL SCHOOL
FRIDAY, OCT. 26
BEGINNING 8:30 A. M.

Practical Club Holds Luncheon

Mrs. Leon Hart entertained members of the Practical club at a dessert luncheon Tuesday. There were 19 members and one guest, Miss Lawton, seated at the table decorated in fall flowers.

Mrs. Clinton Rhoads had the paper for the afternoon, and read about "Wild Life of Tobasco and Vera Cruz" by Walter Weber. She told of many interesting things in the lives of the different birds and animals, especially of tropical birds, owls, lizards, jaguar and tapir, and what hazards Mr. Weber and his men had to overcome to get pictures of these subjects. Mrs. Leon Hart played several piano numbers.

At the close of the meeting, a social hour was enjoyed. The next meeting will be in two weeks with Mrs. E. V. Meliott as hostess.

—o—

PALMYRA GRANGE WILL HOLD FALL FESTIVAL FRIDAY

Palmyra Grange will hold a fall festival and bazaar Friday evening at the Palmyra town hall, which will be in charge of the home economic and agricultural committees.

A display of grain, vegetables, fruits, baked goods and fancywork will be featured, for which prizes will be awarded. Col. Ira Rutt will be the auctioneer for the evening.

A program of entertainment has been arranged, and the committee in charge will serve a lunch during the evening. Members of the Grange, who do not have articles to exhibit, are requested to take some article for the sale.

—o—

FRANKLIN GROVE HALLOWE'EN FROLIC

A Hallowe'en party will be held by the Franklin Grove merchants on Wednesday evening, Oct. 31, and among the attractions there will be a local talent program. Anyone who can sing, recite, play a musical instrument or perform in any other entertaining way, may contact Mrs. Charles Schmucker, who is acting as chairman of that department, not later than Tuesday, Oct. 30.

—o—

SUNDAY DINNER

Mr. and Mrs. Claire Hackbarth entertained Sunday in their home in Palmyra with a Swiss steak dinner. Those present for the occasion were: Mr. and Mrs. William Hackbarth and son, Wilbur, of Dixon, Mrs. Edward Smith of West Brooklyn, Mr. and Mrs. David Miller and family, Oliver, Joan and Elizabeth Ann of Reynoldswood farm, and Roger and Mary Adeline Hackbarth.

—o—

Paris fashion note: Lelong's fashions for 1940 accent the lowered waist and longer skirt. His deep, oval neckline was the sensation of the opening of Parisian fashion shows.

Engagement Told

Mr. and Mrs. Walter Thompson of Nelson are announcing the engagement of their youngest daughter, Dorothy Ann, to Raymond W. Demig of rural route one, Harmon, son of Mr. and Mrs. John Demig. No date has been set for the wedding.

Miss Thompson is a graduate of Dixon high school, class of 1944, and has been employed at the Dixon Cut Sole company. Mr. Demig attended Harmon schools and now is farming with his father.

China Is Subject for Talk at 20th Century Club Meet

Fifteen members of Twentieth Century Literary club met last evening at the home of Mrs. Gertrude Carpenter, 417 Second avenue. One guest, Mrs. E. M. Greene, was also present.

Mrs. Herbert Hoon and Mrs. Mary Meeks had the paper for the evening, and conducted a round-table discussion on "China." This was followed by a social hour and the hostess served refreshments.

—o—

BROTHERS FETED BY NORMAN SCOTTS

Mr. and Mrs. Norman Scott, 916 West First street, entertained at dinner Sunday her parents, Mr. and Mrs. George Hansen of Newark, Ill., and brothers, John, Ole and Harvey Hansen of Chicago.

The two brothers have recently been discharged from the army, Sgt. Harvey Hansen having finished 31 bombing missions in the European theater of war, and Cpl. Ole Hansen serving overseas with the engineers for three and a half years.

—o—

ASSISTS IN DRIVE

Mrs. Clark Phillipps of Franklin Grove will act as captain of the team of women who will canvass and solicit funds for the support of the National War Fund drive. She will be aided by Mrs. Medric Hussey, Mrs. A. P. Taylor, Mrs. Leland Blocher, Mrs. R. E. Jacobs, Mrs. Clayton Kesselring, Jr., Mrs. Charles Ives, Mrs. Raymond Burhenn, Mrs. LeRoy Miller. The drive will last one week in Franklin Grove.

RUMMAGE SALE
SAT., OCTOBER 27
St. Anne's Church Hall
9 O'CLOCK

North Central 6th Grade Visits Local Factory

The sixth grade of North Central school, with its teacher, Miss Geraldine Lewis, and several mothers, Mrs. Sam Wells, Mrs. Harold Falk, Mrs. Robert Bland and Mrs. Glen Akerman, visited the Borden factory Wednesday morning.

They were conducted through the factory by Ray Glessner, who explained the various processes milk goes through from the time it leaves the farm until it is ready for the market. He told them that an average of 80,000 pounds of milk pass through this process daily. One unusual opportunity the trip afforded was that of seeing cans being made from tin plate.

The pupils were divided into two groups when going through the candy department, Miss Mary Bradley and Wallace Ely acting as guides. They were shown the huge machines, kettles and tables where the candy is prepared, made, wrapped and boxed. Samples were given to each visitor.

Harold F. Fox, whose son, son, James, is a member of the sixth grade class, conducted them through the cheese department, explaining how the cheese brought here is processed, packaged and shipped.

The pupils greatly appreciated this privilege of asking questions and taking notes as they watched the workers at their tasks, thus gaining valuable knowledge concerning one of Dixon's local businesses.

—o—

WM. MADDEN, JR. AGAIN CIVILIAN

William F. Madden, Jr., son of Mr. and Mrs. E. P. Madden, 1004 Long avenue, arrived in Dixon early this morning after being discharged Monday from the army at Camp Swift, Tex.

Mr. Madden was overseas for one year, during which time he engaged in four major battles. He wears the European theater and good conduct ribbons.

—o—

LT. RICHARDS TO RESUME STUDIES

Lt. Thomas T. Richards, son of Mrs. Margaret Richards received his discharge at Janesville, Fla., on October 22, and expects to begin his junior year at Notre Dame university at South Bend the first of the month.

—o—

Summer does a lot of unkindly things to your hair, and, before trying on new fall or winter bonnets, you should have a shampoo to restore life and luster to your locks. Soft, fluffy and bright hair makes a hat look more attractive than a burnt-out, dull "crowning glory."

—o—

HARD TIMES PARTY

The Woosung Woman's club will meet with Mrs. Martha Boone Wednesday, Oct. 31. The meeting will be on the order of a hard times party and members are asked to dress accordingly.

—o—

SCOUT MEETING

There will be a meeting of the Dixon high school Girl Scouts tonight at 7:30 o'clock in the Loveland Community House.

Celebrate 50th Anniversary

The golden wedding anniversary of Mr. and Mrs. Sam Carlson of Walnut will be celebrated Sunday at their home, with an open house to be held from 2 to 4 in the afternoon and from 7 to 9 oclock in the evening.

Relief Corps-Hears Reports by Committees

The Dixon Woman's Relief corps met in G. A. R. hall Monday afternoon with the president, Janna Ware, presiding.

An application for membership was read, and Mrs. Katherine White, chairman of the hospital and Red Cross committee, reported on the all day sewing meeting held recently at the home of Mrs. Mana Stackpole. A scramble luncheon was enjoyed at the noon hour, and a large amount of carpet material was cut and sewed during the afternoon.

The Girl and Boy Scouts will receive a donation of $5 from the corps. Mrs. Hattie Weisz, chairman of the child welfare committee, reported distributing a large amount of clothing, and a letter was read from the chairman of Hines hospital requesting bed jackets and several other articles.

Several members reported on the district convention held at Oregon Oct. 9. One hundred and seventy-three were present. Mrs. Janna Ware of Dixon, president of the local corps, was elected district president at this meeting. The convention will be held in Savanna next year.

—o—

DINNER GUESTS

Mr. and Mrs. Ray Myers entertained their parents, Mr. and Mrs. Emil Peterson, and brother, Donald, at dinner Sunday. Don has just received his discharge after five years service in the army.

LAUGH WITH US TONIGHT AT
"OVER 21"
High School Auditorium

DINNER-DANCE PLANNED FOR INU EMPLOYES

Employees of the Illinois Northern Utilities company will hold a dinner at the Elk's club tomorrow evening at 6:30 o'clock, to be followed by dancing to music to be furnished by the company orchestra. A short program of entertainment is also being planned by the committee in charge of the event.

—o—

SERVICE CLUB TO MEET SATURDAY

Members of the Service club will hold their first meeting of the year at 2 o'clock Saturday afternoon at the home of Mrs William Edwards on Hazelwood road. Mrs. Edward Jones will be the co-hostess.

Virginia Lund Is Engaged to Wed

Dixon friends will be interested to learn of the engagement of Cpl. Virginia Jane Lund and Sgt. Benny R. Meyers, both of Camp Campbell, Ky. Corporal Lund is the daughter of Mrs. Charles C. Lund, and the late Mr. Lund, former Dixon residents. Sgt. Meyers' home is in Angleton, Tex. No date has been set for the wedding.

Corporal Lund was employed at the Illinois Northern Utilities company when she made Dixon her home.

—o—

SCOUT TROOP 89 TO MEET MONDAY AT ST PAUL'S

Boy Scout Troop No. 89 had its meeting Monday at St. Paul's Lutheran church, the church which will be its new sponsor. Herb Wadsworth is the scout master and will meet again with the group at 7 o'clock next Monday evening to organize patrols.

Thirty men of the Brotherhood of St. Paul's church also met Monday evening to see pictures and hear a talk on Italy by Homer Schildberg, discharged veteran. The Brotherhood meets the fourth Monday of each month and all men of the church are invited. Visitors are also welcome to attend.

—o—

Paul Conway Weds Tennessee Girl

Announcement has been made of the marriage Oct. 2 of Paul Conway, son of Mrs. Henry Newhausen of Amboy, and Miss Ruby Little, daughter of Mrs. Eva Little of Nashville, Tenn., at Franklin, Ky. The marriage was solemnized in the Baptist parsonage in Franklin by the Rev. T. Emmerson Wortham.

The couple spent their honeymoon at Mammoth Cave, Ky., and now are visiting at the home of his sister, Mrs. Roy Wiser, in Amboy. They will soon move to the Joe Conway cottage on Provost street. Mr. Conway was recently discharged from the service after 34 months' service.

Sam Carlsons to Hold Open House in Walnut Sunday

Mr. and Mrs. Sam Carlson will observe their golden wedding anniversary at their home in Walnut, with open house on Sunday, Oct. 28, from 2 to 4 in the afternoon and 7 to 9 o'clock in the evening. A dinner for the immediate family will be served at noon Sunday at the home of Mr. and Mrs. Roy Carlson.

Mr. and Mrs. Carlson were married Oct. 27, 1895, at the home of her parents, Mr. and Mrs. Theodore Nodine, who resided north of Walnut. The ceremony was performed by the Rev. J. H. Herrick, pastor of the Walnut Baptist church.

The couple has always lived around Walnut except for two years after their marriage which were spent in Minnesota. They lived on the farm north of Walnut, known as the George Epperson farm, for 30 years before retiring and moving to town three years ago.

The Carlsons have five daughters, Mrs. Roy Sims, Des Moines, Ia.; Mrs. Edward Beradinelli, Santa Fe, N. M.; Mrs. Clarence Lange, Mrs. Lloyd Dixon and Mrs. Milford Hoffman, Walnut; two sons, Roy Carlson, Walnut, and Sgt. Dale Carlson, Brooklyn, N. Y. Mrs. Carlson, who is 70, was born in LaMoille, Ill., and Mr. Carlson, 78, was born in Sweden.

Jewish Soldiers Will Rebuild Manila Temple

Manila, Oct 25—(AP)—American soldiers of Jewish faith are using the point system to raise funds for the rebuilding of Temple Emil, destroyed by the Japanese.

Yesterday at a meeting they pledged to give as many dollars as they have points. The synagogue, after being used by the Nipponese as an ammunition dump, was set afire.

Many of the Jews in the Philippines had fled from Europe in 1939 only to have their numbers cut down by Japanese killings and burnings in Manila last February.

JEWELRY GIFTS

LOCKETS — COMPACTS
PEARLS — CHOKERS
LAPEL PINS
CHARM BRACELETS
EARRINGS

Before Making Your Christmas Gift Selections—See our new Line of Costume Jewelry.

MEN'S BENSIE WRIST WATCHES—17 jewel sweep second hand; also LADIES' WRIST WATCHES.

LEATHER BILLFOLDS . . . Your choice of WATCH BRACELETS . . . metal . . . plastic . . . leather.

USE OUR LAY-AWAY PLAN

2 to 6 Day Watch Repair Service

Wooddell Jewelry
F. A. WOODDELL
110 E. FIRST STREET — DIXON

Edna N. Nattress
ON THE CORNER
124 GALENA AVE. PHONE 438
—OPEN ALL DAY THURSDAY—

It's Sweater Time!

Time to select sweaters for your Fall and Winter wardrobe. You'll need soft ones, bright ones, and some to keep you extra warm. Choose yours from our large selection while the season is still new. Wear them with suits, slacks, and shirts, knowing that they are tops in fashion.

100% Wool - - - - $4.95 to $6.95

Eichler Brothers, Inc.

NEWSPAPER ARCHIVE®

MARKETS

Markets at a Glance

NEW YORK:
STOCKS—Higher; leaders in quiet recovery.
BONDS—Irregular; selected rails in late rally.
COTTON—Quiet; mill buying and covering.
CHICAGO:
WHEAT—1/4c to 1/2c higher; higher with oats and rye.
CORN—Up 1/4c to 3/4c with oats and rye.
RYE—7/8 to 3/4 cent higher; influenced by strength at Winnipeg.
HOGS—Active and fully steady. Top $14.85.
CATTLE—Choice and medium grade steers steady. Top, $18.

Chicago Grain Table

	Open	High	Low	Close
WHEAT—				
Dec ..	1.75 7/8	1.76 3/8	1.75 3/4	1.76 1/4
May ..	1.74 1/4	1.74 3/8	1.74 1/8	1.74 3/8
July ..	1.68 1/4	1.68 1/4	1.68	1.68 3/8
Sept ..	1.66 1/4	1.67	1.66 1/4	1.66 3/8
CORN—				
Dec. ..	1.18 1/4	1.18 3/8	1.18 1/4	1.18 3/8
May ..	1.17	1.17 1/2	1.17	1.17 1/4
July ..	1.17	1.17 1/4	1.16 7/8	1.16 7/8
Sept.	.. ..	.. ..	.... ..	1.15 3/8
OATS—				
Dec ..	64 1/4	65 1/2	64 3/4	65 3/8
May ..	66 1/2	67 1/4	66 3/4	67
July ..	64 1/2	65 1/2	64 3/4	65 1/4
Sept ..	66 3/4	64 3/8	63 3/8	64
RYE—				
Dec. ..	1.59	1.60 1/4	1.59	1.59 3/4
May ..	1.51 1/2	1.52 1/4	1.51	1.52 1/4
July ..	1.40 1/4	1.41 1/8	1.40 1/4	1.41 1/8
Sept ..	1.35 3/8	1.36 1/4	1.35 1/4	1.35
BARLEY—				
Dec ..	1.17 1/4	1.17 1/4	1.17 1/4	1.17 1/4
May ..	1.16 1/4	1.16 3/4	1.16 3/4	1.16 3/4
July ..	......	.. ..	......	1.12 3/4

Chicago Livestock

Chicago, Oct. 25—(AP)—(USDA)—Salable hogs 4,500, total 13,000 active and fully steady; good and choice barrows and gilts at 140 lbs. up at the $14.85 ceiling; good and choice sows at $14.10, complete clearance.

Salable cattle, 5,000; total 6,000, salable calves 500 total 500, choice grades no medium grade steers steady, top $18.00 paid for 5 loads, good grades on peddling basis steady to 25 cents lower at $14.50@16.50, heifers steady to weak choice kinds absent mixed steers and heifers, $17.755 cows generally steady, bulls steady to strong, vealers steady at $15.50 down, with weighty slaughter calves strong to 25 cents higher up to $13.50; fairly broad demand for all grades stock cattle at firm prices, mainly $12.00@14.00. New Mexico bred yearlings at outside price.

Salable sheep 3,000, total 5,000, moderately active, slaughter lambs steady to 25 cents lower, mostly steady; other classes steady, bulk good and choice native lambs, $14.50@14.75; bucks discounted $1.00, common to low medium light sortouts, $10.50@12.00 bucks included sprinkling light culls to $5.00, small lot common yearlings $10.00; medium to choice slaughter ewes, $5.50@6.50, culls and common kind, $4.50@5.25 including short load common 105-lb. westerns at $5.10.

Officially estimated salable receipts tomorrow: 3,000 hogs, 1,500 cattle, and 2,000 sheep.

Chicago Produce

Chicago, Oct. 25—(AP)—(USDA)—Potatoes: arrivals, 126, on track 370, total U. S. shipments, 1029.

New stocks: supplies liberal. For best quality Idaho and Washington russets, demand moderate, market firm. For offerings other sections, demand slow, market dull. Futures: Nov. $2.98.

Onion futures: Nov. $2.14; Jan. $2.29 nominal.

Butter, firm; receipts, 152,755; market unchanged.

Eggs, receipts, 6,361; firm; U. S. extras, 1 & 2 49.8c; U. S. extras 3 & 4, 46 to 47.2c; U. S. standards, 42 to 44.6c; current receipts, 41 to 44.6c; dirties, 31 to 33 1/2c; checks 30 to 32c. Futures: Oct. 46.90c; Nov. 45.30c; Dec. 39.35c, Jan. 35.755c.

Live poultry, firm; receipts, 30 trucks, 1 car; FOB prices, prices unchanged. Futures: young tom turkeys Nov. 38.75c; Jan. 39.255c nominal, young turkey hens Nov 43.10c nominal; roasters Nov. 37.40c nominal.

Chicago Cash Grain

Chicago, Oct. 25—(AP)—Cash wheat: weevil'y $1.76 1/4.

No corn sales.

Oats—No. 1 mixed heavy 69@69 1/4c; No. 1 white, 70c; No. 3 white heavy, 68 1/4c; sample garde white, 62c.

Barley, nominal; malting, $1.21@1.39 1/2; feed, $1.07@1.23 1/2.

Field seed per hundredweight nominal; red clover, $31.50, sweet clover $10.75; alsike, $28.50; alfalfa, $33.50@36.50.

Wall Street Close

Al Chem & Dye 175, Allis Ch Mfg 49 1/4, Am Can 103 1/2, Am Loco 35 1/4, Am Rad & St S 16 1/2, Am Smelt & R 58 1/4, Am T & T 185 3/4, Am Tob B 87 1/2, Anaconda Cop 38 3/8, Armour & Co 11 1/4, Atch T & S F 97 1/4, Bendix Avial 57 3/4, Beth Steel 93 3/4, Borden Co 44 1/2, Borg Warner 48 1/4, Case (JI) Co 42 3/8, Cater Trac 67 1/4, Ches & Ohio 57 1/2, Chi & NW 43, Chrysler Corp 124 1/4, Contain Corp 35 1/4, Corn Prod 69 1/4, Curt Wright 7 3/8, Doug Aircr 89 7/8, Du Pont de N 184 1/4, Eastman Kod 198 3/4, Gen Elec 47, Gen Foods 50 3/8, Gen Mot 71 3/4, Goodrich (BF) 70 1/4, Goodyr T & R 61 3/4, Ill Cent 36 1/4, Int Harvest 96 1/4, Johns Man 139 1/2, Kennecott Cop 43 1/4, Lib O F Glass 66, Liggett & My B 98 1/4, Marsh Field 30 7/8, Montgom Ward 67 1/4, Nat Biscuit 32, Nat Dairy Prod 34, N Y Central RRR 27 3/4, No Am Avia 12 7/8, Nor Pac 28 7/8, Owens Ill Gl 76, Packard Mot 7 1/8, Penney (JC) 133, Penn RR 40 1/4, Phillips Pet 52 3/4, Repub Stl 26 1/4, Shell Un Oil 29 1/4, Sinclair Oil 17, Socony Vac 16 3/8, So Pac 50 7/8, Stand Oil Cal 44, Stan Oil Ind 41 3/4, Stan Oil N J 65 7/8, Swift & Co 37 1/4, Tex Co 57 1/4, Union Carbide 90 1/4, United Air Lines 47 1/4, United Aircraft 30 3/8, U S Rub 65 1/2, U S Steel 78 1/4, West Un Tel A 53 1/4, Westingh Elec 31 7/8, Woolworth 48 3/4, Youngst Sh & T 61 1/4.

—If you would like an interesting likeness taken of your child in your own home, call No. 5, Photo Engraving Dept., B. F. Shaw Ptg. Co.

LEGAL PUBLICATION

ADMINISTRATOR'S NOTICE OF FILING FINAL SETTLEMENT

State of Illinois, Lee County, ss.

Estate of Frank W. Fisher, deceased.

Public notice is hereby given, that the undersigned, administrators of the estate of Frank W. Fisher, deceased, will attend before the County Court of Lee County, at the Court House in Dixon on the 12th day of November, 1945, next, for the purpose of making a final settlement of said estate, at which time and place we will ask for an order of distribution, and will also ask to be discharged. All persons interested are notified to attend.

Dixon, Ill., October 25, A. D 1945.

Edward Fisher
Leona Clayton Flanum
Administrators
Mark C. Keller, Attorney.
Oct. 25 Nov. 1, 1945

EXECUTOR'S NOTICE OF FILING FINAL SETTLEMENT

State of Illinois, Lee County, ss

Estate of Frank W. Fisher, deceased

Public notice is hereby given that the undersigned, executors of the estate of Frank W. Fisher, deceased, will attend before the County Court of Lee county at the court house in Dixon on the 12th day of November 1945, next for the purpose of making a final settlement of said estate, at which time and place we will ask for an order of distribution, and will also ask to be discharged. All persons interested are notified to attend.

Dixon, Illinois, October 25, A. D. 1945.

William F. Fisher
Mae Reid
Leona Clayton Flanum
Executors
Oct. 25, Nov. 1, 1945

Terse News

Twins Celebrate Today—

John Hemmen of DeKalb and his twin brother, Fred Hemmen of this city, are celebrating their 76th birthday today.

At Funeral of Uncle—

Mr. and Mrs. W. S. Boynton and daughter, Mary June, and Mrs. Walter Hummel of Polo, drove to Chicago Wednesday and attended the funeral of Louis A. Sanford, an uncle of Mr. Boynton.

Dixon Mayor Is Slated—

Mayor William V Slothower of Dixon was expected to be advanced to the presidency of the Illinois Municipal League in the closing session of its convention in Springfield late today.

Allocates Bonds to Lee—

State Treasurer Conrad Becker has announced that he will allocate $309,000 of the state's December purchase of Victory bonds to Lee county for assignment to the various townships of the county according to population.

Dixon City Gets $1,524—

Allotment of $861,526 to Illinois municipalities as their net share of motor fuel tax receipts for September was announced today by M. A. Saunders, state director of finance. The gross allotment was $978,922 from which was deducted $117,396 as reserve for the $30,000,000 emergency relief bond issue. The allotment to the city of Dixon amounted to $1,524.

To Continue Wood Plant—

The Dixon Machine Specialty company is moving its machine tools to another plant, it was made known today, but will continue the operation of the wood working department at the local plant which occupies the former wagon factory site on Lincoln avenue. It was stated that the wood working plant is to be enlarged and the operations expanded as soon as the materials are available.

Miss Erwin's Will Probated—

The will of the late Miss Mary A. Erwin, whose death occurred Jan. 8, 1940, has been admitted to probate by Judge Grover Gehant in Lee County court. Thomas P. Erwin of Dixon and George B. Erwin, Jr., of Monroe, Wis., are named executors of the estate and are the beneficiaries. The latter is bequeathed the sum of $1,000 and the former the balance of the estate.

Find Hitch-Hiking Good—

Several soldiers and sailors on furlough or discharged from service are making record time by hitch-hiking rides. One soldier was in Dixon last evening on his way to his home at Hanover, having hitch-hiked more than 1,600 miles in about 50 hours from Miami, Fla. Another Dixon service man who arrived home on furlough a few days ago, beat the scheduled train time from a South Carolina army post, by two hours by securing rides from obliging motorists.

Sportsmen Will Meet—

The Dixon Coon Hunters and Sportsman's League will hold a meeting at the Elks club house next Tuesday evening at 8 o'clock at which time stream pollution will be the subject for discussion. President M. J. McMahon has extended an invitation to sportsman's organizations at Byron, Oregon and other communities to be present for the purpose of outlining some plan of removing pollution from Rock river. State Sanitary engineers who have conducted a survey in the vicinity of Dixon are expected to be present and report on conditions which they found to exist, not only in Rock river but throughout the city, which are detrimental to the public health and are partially responsible for the polluted condition of Rock river. Any who are interested in the program are invited and a luncheon will be served at the close of the meeting.

Illinois Educator to Notre Dame Univ.

South Bend, Ind., Oct. 25 (AP)—Appointment of Dr. Charles G Price, research assistant at the University of Illinois, as head of the University of Notre Dame chemistry department was announced by the Rev. Hugh O'Donnell, C. S. C., Notre Dame president.

Dr. Price who has conducted extensive research in high polymer chemistry at Illinois, will succeed Dr. Andrew Boyle at the beginning o fthe winter semester Nov. 5. Dr. Boyle will remain with the department.

Graduating with a doctor's degree from Harvard in 1936, Dr. Price went directly to Illinois and during the war directed research project for the National Defense Research committee, the Chemical Warfare Service and the Committee on Medical Research. Swarthmore college awarded him a bachelor's degree with high honors in 1934.

Mushrooms contain 90 per cent water.

F. X. Newcomer & Co.
INSURANCE BONDS
REAL ESTATE LOANS
Phone 162-168 Dixon, Ill.

Surprise

Salt Lake City — (AP)— "Golly, that's a tough-rooted tree", said workmen for a Salt Lake construction company assigned to dig a trench across a city street. Finally the toughest of the "roots" yielded. Too late the workmen learned it was a telephone cable.

Eight hours later, telephone service was restored to 450 subscribers.

Give Overwhelming

(Continued from Page 1)

thing," said Walter P. Reuther, union vice president who earlier said that a walkout would not necessarily follow an affirmative strike vote.

Vice President H. W. Anderson of General Motors after yesterday's negotiations said he hoped "arrangements can be made without a work disruption." He denied that the corporation was 'trying to provoke a strike," as charged by Reuther. A strike, he said, "wouldn't do us, our customers or our workers any good. It would upset the whole organization.

The AFL executive council in Cincinnati, called off the movie workers' strike yesterday but about 400 pickets appeared this morning at the Warner Brothers Burbank, Calif., studio.

Herbert K Sorrell, strike leader, said Warners was not classed with other producers "because they used tear gas and water. We are asking Warners to indemnify every person hurt on this picket line."

Says 300 Have Claims

Sorrell said about 300 persons would have claims, a few for as much as $500 each, and "nobody wants to go to work for Warner Brothers until they pay up."

Warners is not a member of the Motion Picture Producers and Distributors Association or the Independent Picture Producers, whose leaders, Eric Johnston and Donald Nelson, had met with the AFL executive committee to settle the strike.

The 7,000 workers affected by the prolonged walkout were expected to be back on their jobs by Monday at the latest, but issues involved in the jurisdictional dispute were not expected to be ironed out for some time.

If the international unions affected fail to settle the questions, a three-man council from the AFL executive committee is to take up the issues, its decision to be final.

Air Service Cancelled

Service on the American Airlines between Chicago and New York was cancelled today because of a strike by mechanics and maintenance workers in the country's two largest citities. A spokesman for the CIO United Auto Workers predicted the American Airlines entire system would be tied up later today.

Cancellation of the flights came after 155 workers in Chicago joined a strike of 658 employes in New York. The maintenance workers quit after the union's negotiating committee reported inability to agree with management on wage hikes.

The walkout was termed "illegal" by Michael J. Quill, president of the CIO Transport Workers Union, and he authorized his union members to cross picket lines. The Transport Workers Union claims it represents the workers.

A few new stoppages were reported during the last 24 hours and a four-day strike that kept 5,000 workers away from work at the Republic Steel Corporation works in Canton, O., ended. Also ended was a strike of 1,200 United Rubber Workers at the Thermoid Company in Trenton, N. J. They struck Sept. 11 over a wage dispute.

LaSalle County Clerk Files Answer to Bond Co. Suit for $40,000

Chicago, Oct. 25.—(AP)—George A. Hunter, county clerk of LaSalle county, who is being sued for $40,000 by a bond company, has countered the company's claim with an assertion he had made numerous overpayments to them.

The suit against Hunter was filed in Federal court recently by the Interstate Bond Company, a Georgia company. The company claimed funds were due them on tax redemptions which they contended that Hunter received from persons who wished to redeem real estate on which the company held certificates of purchase.

Hunter, in an answer filed late yesterday, asked for an accounting of all transactions between his office and the company. He maintained that between 1910 and 1913 a "large number" of dealings were carried on between the two and, by mistake, large sums of money on overpayments on tax redemptions were made to the company.

Hunter's answer said he was "unable after diligent effort" to ascertain the exact amount of the alleged overpayments.

Total life insurance funds invested in United States Government securities at mid-year averaged more than $250 per policyholder.

SCOTCH TAPE
A Large Supply
---AT---
EDWARDS
111 W. FIRST STREET

Multi-Billion Tax

(Continued from Page 1)

the tax on floor stocks of liquor and light bulbs.

May Confer Friday

After the house goes through the formality of rejecting the senate changes, the house and senate conference committee will get together—probably Friday—to work out the final form of the legislation.

House and senate versions vary so widely in so many particulars that the conference committee is expected virtually to rewrite the measure.

Speed is essential. Internal revenue officials would like to know the final form of the bill by Nov. 1 so they can prepare and send out revised withholding tables and tax blanks to offices all over the country.

The tax cut would apply to next year's income; the tax bill on this year's income will be figured on present law.

In effect, though not in method, the two houses were not far apart on the individual income tax cuts.

Both start in by allowing payers of the 3 per cent normal tax the exemptions granted surtax payers ($500 apiece for the taxpeyer and each dependent). The house voted to trim 4 percentage points off each of the graduated surtax rates. The senate said take off 3 percentage points, then reduce the tax thus computed by 5 per cent.

Results Are Same

The result, in the case of 32,000,000 first-surtax-bracket taxpayers, is the same—a combined normal and surtax rate of 19 per cent on taxable income above exemptions, instead of 23 per cent under present law.

A married man who earned $2,500 and had two dependents would pay $95 tax under either version, compared with $160 under the current law.

The two chambers were a good deal farther apart on corporate taxes.

The house voted to reduce the rate of the excess profits tax from 85.5 per cent to 60 per cent next year and to repeal it on Jan. 1, 1947.

It also voted to repeal the capital stock tax and the declared value excess profis tax, and to cut the combined normal and surtax rate on corporations from 40 per cent to 36 per cent.

Senate Votes Bigger Cut

The total corporate reductions under the house bill would amount to $1,888,000,000.

The senate accepted corporate cuts totaling $2,934,000,000. It voted to repeal the excess profits levy outright next Jan. 1, meanwhile giving smaller corporations some relief on their 1945 incomes by stipulating that each should have combined credits and exemptions against the tax of not less than $25,000.

The senate voted small business more relief by ordering reductions in the graduated surtaxes applicable to corporations with annual income of less than $60,000. Like the house, it sanctioned repeal on the capital stock and declared value excess profits levies.

The senate conferees will press for adoption of their veterans relief provisions, which would forgive enlisted personnel all federal income taxes on their service pay during the war years, and extend the time for officers to pay up their back taxes.

Both hosues are in agreement on freezing the social security payroll again in 1946 at 1 per cent each on employers and employes. Otherwise the tax automatically would mount to 2 1/2 per cent next Jan. 1.

PERSONALS

Mrs. Nelle Moose, for many years associated with the staff of the Dixon state hospital, is seriously ill with pleural pneumonia at the institution hospital.

Lieut. John W. Cadle, Jr., has arrived in Dixon on a furlough to visit his parents, Mr. and Mrs. J. W. Cadle, 212 Ottawa avenue.

Victor Eichler left this morning for Cleveland, Ohio, for a several days visit with relatives.

Dr. Raymond Worsley returned home last evening from a business trip to Chicago.

Pvt. Walter White of the Marines arrived home this noon for a visit with his parents, Mr. and Mrs. Walter E. White. His leave expires Nov. 6.

Henry Kelly of East Grove township was a Dixon business caller today.

C. K. Willett, consultant engineer, returned home last evening from Springfield where he attended the annual convention of the Illinois Municipal League.

MMIc Kenneth H. Smith, 331 Grant avenue and S1c Alfred F. Schuler, 1916 Clark street, Dixon, have recently been discharged from the naval service at the Great Lakes naval training station.

Mrs. William Teschendorff is seriously ill at the Katherine Shaw Bethea hospital.

The oldest recorded document on paper is a deed of King Roger of Sicily of the year 1102.

Tired Kidneys Often Bring Sleepless Nights

Doctors say your kidneys contain 15 miles of tiny tubes or filters which help to purify the blood and keep you healthy. When they get tired and don't work right in the daytime, many people have to get up nights. Frequent or scanty passages with smarting and burning sometimes shows there is something wrong with your kidneys or bladder. Don't neglect this condition and lose valuable, restful sleep.

When disorder of kidney function permits poisonous matter to remain in your blood, it may also cause nagging backache, rheumatic pains, leg pains, loss of pep and energy, swelling, puffiness under the eyes, headaches and dizziness.

Don't wait! Ask your druggist for Doan's Pills, a stimulant diuretic, used successfully by millions for over 40 years. Doan's give happy relief and will help the 15 miles of kidney tubes flush out poisonous waste from your blood. Get Doan's Pills.

Hosts

Jersey City, N. J., Oct. 25—(AP)—Six newly-discharged overseas veterans wanted to do something for their draft board, so they gave them a dinner last night, serving K and C rations.

Later, however, the members of local draft board 16 ate chicken and drank champaign while the veterans acted as waiters.

Roundup of Doings

(Continued from Page 1)

ing Army and Navy it seems plain, at least, an Air Force separate from both is on the way.

Four members of the senate military committee feel sure of it. They're Senators Edwin Johnson of Colorado, Lister Hill of Alabama and Joseph O'Mahoney, all Democrats, and Republican Warren Austin of Vermont.

They say even it the merger idea fails congress will give air power equal status with land and sea forces. All three branches under the merger would be under a single government department. But Air would be distinct from Army and Navy.

Housing Situation

Meanwhile senators heard an official estimate today that 3,200,000 American families will be living "doubled up" by the end of next year.

John B. Blandford, Jr., National Housing Administrator, supplied the estimate to a small business subcommittee, along with an assertion that the pressure for housing threatens "an explosive and disastrous price inflation unless effective preventative measures are taken."

Blandford recommended that congress authorize the president to establish "reasonable controls" over the price of houses when and where needed.

Senator Wherry (R-Neb), a member of the subcommittee who believes price ceilings will bring a gigantic black market, opposed this strongly.

Blandford asserted that if prices of homes are allowed to rise still further, there is a serious prospect of a buyers' strike.

Says Fear Should Control

Wherry declared that in itself was an argument against housing price controls. Let competition work out the difficulties, he advised; the very dread of a buyers' strike should keep prices down.

Blandford countered that such a reaction would come late, after lots of damage had been done.

Estimates that 475,000 housing units will be constructed next year are "very optimistic," Blandford said. The lumber situation is still quite tight, he added, and prospective builders are warned about a widening gap between building costs and income.

He estimated 12,500,000 new new houses will be needed during the next 10 years.

Brig. Gen. Davis N. Houseman testified the Army has no appreciable surplus of lumber that could be turned loose for home building.

Legislation directing the war department to return to this country for burial the bodies of service men who died abroad was approved today by the house military committee.

It applies also to civilian war department employes who died on foreign soil since Dec. 7, 1941.

Bodies would be returned upon application of next of kin of the deceased.

WOMEN '38 to 52'
are you embarrassed by
HOT FLASHES?

If you suffer from hot flashes, feel weak, nervous, highstrung, a bit blue at times—due to the functional "middle-age" period peculiar to women—try this great medicine—Lydia E. Pinkham's Vegetable Compound to relieve such symptoms. Pinkham's Compound HELPS NATURE. It's one of the best known medicines for this purpose. Follow label directions.

Here Tomorrow!
V-8 DAY
See the NEW
1946 FORD
Ford
On Display at
YOUR FORD DEALER

Geo. Nettz & Co.

OPA Cuts Points on

(Continued from Page 1)

pound for six fatty pork cuts and for barbecued pork.

The point reductions for butter, margarine and other fats and oils are possible because of a much improved supply situation, said OPA Administrator Chester Bowles.

There will be about 12 per cent more butter in November than during this month, chiefly because of release of 80,000,000 pounds by the Army, Bowles said. Lard supplies are expected to be up about 39 per cent from heavier marketing of hogs.

Meat Supplies Down

Over-all meat supplies next month will be about one half of one per cent less than in October and "therefore x x x x do not permit the end of rationing," the OPA chief said.

On a carcass weight basis, the November beef supply will be about 13 per cent less than this month, veal will drop off about 19 per cent less than this around 22 per cent, according to agriculture department estimates.

The seasonal run of hogs to market is expected to boost the pork supply about 41 per cent to counterbalance declines in other kinds of meat.

The domestic supply of beef, veal and lamb will be down because of foreign requirements, said an agriculture department official.

He said foreign allocations had not been met in full this month, and for this reason it would be necessary to dip deeper into the November meat supply. Meat set-asides were re-instated recently to assure fulfillment of foreign commitments.

Regular Bacon Unchanged

The fat cuts of pork assigned lower point values include backs, plates, jowls, and bacon plates and jowls. Regular bacon remains at six points a pound.

Five more stamps in ration book four will become valid Nov. 1 for buying meats and fats. These include the last four red stamps—W1, X1, Y1 and Z1—and green stamp N8, the top-right coupon on the last sheet of green stamps remaining in book 4.

If rationing continues in December, five more green stamps will be validated at the start of that month, OPA said.

This is the agriculture department's estimate of domestic meat supplies for November on a retail, Weekly average basis:

Beef—112,700,000 pounds, compared with 130,670,000 in October; veal—35,430,000 and 44,150,000, lamb and mutton—13,490,000 and 17,530,000 and 110,850,000.

Surprised

Chicago, Oct. 25—(AP)—Comedian Joe E. Brown shed his patter of laugh provoking gags last night as the familiar role of star was thrust upon the movies' funny-man at a testimonial dinner to Federal Judge Michael L. Igoe.

Brown, who trouped in combat theaters to entertain thousands of American servicemen, was awarded the Bronze Star medal, the highest military award for a civilian.

It was pinned on Brown, who was master of ceremonies, after a surprise annoucement of the honor by Brig. Gen. E B. Sebree, representing Gen. Jacob L. Devers, commanding general of the Army Ground Forces and formerly commander of the Sixth Army Group in the European theater of operations.

The medal was in recognition of the comedian's "meritorious achievements" in entertaining more than 100,000 American soldiers in North Africa, Sicily and Italy in 1944.

Later Brown received a second surprise when his wife came to the guest table to congratulate him. The Army had arranged to fly her here from Los Angeles and be present at the dinner.

Gen. Dentz' Sentence of Death is Commuted

Paris, Oct. 25—(AP)—Gen. DeGaulle today commuted the death sentence of Gen. Henri Dentz, former French high commissioner in Syria, to life imprisonment at hard labor.

Dentz had been convicted of treason because he commanded French resistance to British troops in Syria in 1941. At his trial he declared that he had only followed orders.

The polishing agent in many toothpastes is dibasic calcium phosphate.

As I See It

(Continued from Page 1)

further pungently clarified last week when Washington sharply reminded the powers concerned in the oriental disturbances that they should prepare their peoples for self-government. That certainly is the call of the times, but one wonders how long it will take the world to learn it.

We fought the first World war to ensure self-determination and to make our globe safe for democracy. Millions of gallant men died to make President Woodrow Wilson's fourteen points come true. I was attached to British general headquarters in France as war correspondent, and as I went up and down the great war front British soldiers used to come to me to inquire anxiously what was the latest word from the White House. They were fighting for the ideals which Wilson had proclaimed.

* * *

And still peoples argue the question with guns and bombs. If the sleep-walkers don't wake up and pull up their socks, they will head into a third war shortly—and that will be the last one.

Of course, it's only fair to note that old empires can't be dissolved over night. If the imperial powers see the writing on the wall and move promptly towards granting their subjects sovereignty then they will be keeping pace with the times.

As this column remarked a few days ago, Britain has recognized this principle by establishing the British commonwealth of nations comprised of sovereign dominions. Holland also is swinging into line with a promise of self-rule to Indonesia and, while details haven't been made public, this might provide the basis for mediation in the present trouble.

Don't Neglect Slipping FALSE TEETH

Do false teeth drop, slip or wabble when you talk, eat, laugh or sneeze? Don't be annoyed and embarrassed by such handicaps. FASTEETH, an alkaline (non-acid) powder to sprinkle on your plates, keep false teeth more firmly set. Gives confident feeling of security and added comfort. No gummy, gooey, pasty taste or feeling. Get FASTEETH today at any drug store.

STERLING'S PHARMACY
ROBERT W STERLING, Ph. G.
106-108 GALENA DIXON, ILL.
Walgreen Agency Drug Store

Valuable COUPON
Plastic Container
With coupon (Limit 1) . . . 8c

VEGETABLE BRUSH
STURDILY-BRISTLED BRUSH FOR CLEANING VEGETABLES 9c

OCTOBER DRUG SALE

$1 AIR-TEX STATIONERY Light-weight . 89c 100 sheets and 50 envelopes.
40 SHEETS, ENVELOPES Letters Random 23c A value... real savings.
1.50 BRAKE STATIONERY Woven finish . . . 1.39 75 sheets and 75 envelopes.

25c DR. LYON'S TOOTH POWDER (Limit 1) . . . 17c
IRONIZED YEAST TABLETS, $1.00 SIZE (Limit 1) . . . 67c
$1.50 ANUSOL SUPPOSITORIES (Limit 1) . . . 98c
100 HINKLE PILLS CASCARA COMPOUND (Limit 1) . . . 14c

VALUES
PEPSODENT Tooth Powder Regular 50c size . 39c
10 TAMPAX TAMPONS Internal protection 29c
CALDWELL'S 60c Syrup Pepsin 47c
BROMO-SELTZER 60c size . . 49c
60c ZONITE Antiseptic 47c
35c FASTEETH For dentures . 29c

20% Federal Excise Tax on Toiletries and Luggage

Carton of 50 BOOK MATCHES 13c (Limit 2)
Large Jar WHITE VASELINE Relief for Burns 18c
50c Jar MENNEN Brushless Shave Cream 43c
$1.00 Size MAR-O-OIL SHAMPOO 69c (Limit 1)
4-oz. Size HYDROGEN PEROXIDE 9c (Limit 1)

CHECK THESE SAVINGS
10-oz. JUSTRITE CLEANER 21c
Olafsen AY-TOL Vitamin ABDG bottle of 100 capsules 1.79
Pint Bottle—KELLER'S MOUTH WASH 49c
ASPIRIN TABLETS You Can't Buy Finer... bottle of 100 33c
ANUSOL—$1.50 Suppositories 98c
TEEL DENTIFRICE Non-grit liquid type. 50c size 39c
BAYER ASPIRIN To relieve headache. 15c size 12c
CARTER'S PILLS A mild laxative. Regular 25c 19c
WALGREEN MAG TOOTH PASTE 42c
Regular Size BISMADINE POWDER 49c
Antiseptic Type MEYER'S BABY OIL 39c
50c JOHNSON'S Skin-Soothing Cream . . 43c
PERCOMORPHUM Mead's Oleum—10cc . . 67c
MEYER'S TALC Antiseptic—3-ounces . . 23c
15c CONTI Castile Soap . 2 CAKES 27c
S.M.A. POWDER Infant Food—16-oz. . . 94c
MENNEN OIL Antiseptic—29-ounces . . 1.79

NewspaperARCHIVE® NewspaperARCHIVE®

Bowling Bits

By "FRIDAY"

In the Classic league last night the United Cigars won all three of their games from James Billiards, adding two more games to their lead, being out in front by three sets with 18 wins and 6 losses. Horace Hartman was high for the Loftus Lads with 601 and Everett Thurm led the James boys with 580.

* * *

Sunnybrook rolled into a tie with Chauffeurs Local and Nachusa for the fourth spot with 11-10 by taking two out of three from Boynton-Richards, holding the latter to a tie for second with Hill Bros. at 15-9 Ed Detweiler led Sunnybrook with 612 and Avon Hackett was high for the Clothiers with 568.

* * *

Hill Bros. gained their share of second by winning two from Potts Market. Lyle Melvin was high for the Grocers with 518 and Oscar Witzleb's 461 topped the Butchers.

* * *

Myers Royal Blue rolled into a tie for seventh with Harmon at 13-16 by winning two from Chauffeurs Local. Floyd Smith topped the Grocers with 635 and Joe Sweeney's 568 was high for the Chauffeurs.

* * *

Nachusa gained their share of the fourth place tie by winning all three of their sets from Dixon Cut Sole, with Ken Utz topping Nachusa with 618 and Jack Hartzell high for the Shoemmen with 518.

* * *

Harmon ended in the seventh-place tie after winning two from Reynolds Wire. George Jacobs' 575 sparked Harmon and Flash Fordham led the Wiremen with 561.

* * *

The Stables tied Reynolds Wire for ninth by winning two from the Hunter Co Harry Cook was high for the Stables with 505 and Danny McCardle's 504 topped the Lumbermen.

* * *

H. A Roe Co. won all three of their games from Shell Service with Bob Harridge leading the Harcos with 522 and Andy Ventler topping the Oilmen with 514.

* * *

Floyd Smith had the high series of the night with 635, a new season record, and other high counts were Ken Utzz, 618; Ed Detweiler, 612, and Horace Hartman, 604. High games were Schroeder 203, Hackett 206, E Detweiler 223, Wolfe 201, Utz 217, 228, Ginger 227, Hartzzell 208, McClannahan 200, Myers 256, F Smith 219-235, Sweeney 201, Hopkins 201-214, Fordham 210, Moerschbaecher 201, Hartman 246, Fitzsimmons 219 Koehler 2055, Thurm 203-211. Myers Royal Blue rolled a new team series mark with 2970.

* * *

In the Ladies afternoon league the Crows took a two game lead with seven wins and two losses by winning all three from the Cardinals. Leona Tilton was high for the Crows with 395 and Dot Duffy topped the Cardinals with 455.

* * *

Canaries won two from the Swans with Barlow's 428 topping Canaries and Clytie Ridge leading the Swans with 432.

* * *

Dot Duffy had the high series of the afternoon with 455 and Monica Shoat rolled the only high game with 171 in her second set

* * *

That singing last night was Choppy Rosbrook and Lloyd Duffy lisping A Little on the Loathsome Side. Choppy with a 126 game and Lloyd with a total of 141. for the two spots in the Doghouse.

THE DOGHOUSE

Ladies' League

Amanda Smith, low game 127
Ethel Cline, low series 429

L N C League

B. Guppy, low game 124
R. Cox, low series 438

Classic League

C. Rosbrook, low game ... 126
L. Duffy, low series 441

Commercial League

S L. Kerley, low game ... 136
V. Smith, low series 468

Major League

F Daschbach, low game .. 134
F. Daschbach, low series . 456

* * *

The ten high averages in the Commercial league tonight turn out to be thirteen with four keglers tied at the low figure of 163.

Cy Winebrenner	183
Carl Becker	176
Frank Daschbach	170
John Shultz	168
Al Vorhis	167
Everett Brown	166
Sparky Campbell	165
Mike Dusing	164
George Bishop	164
Orin Lovin	163
S. L. Kerley	163
Virgil Smith	163
Clint Emmert	163

* * *

Two features are in store for the Recreation bowlers next Sunday, with the first match of the round robin scratch singles, opening on Mac Redish's Sterling alleys, with 40 keglers taking part. Ten bowlers from the Recreation will join with other keglers from surrounding towns for the four game tourney. Also on Sunday evening at the Recreation at 8 o'clock the Sterling keglers will be on hand to try to avenge their defeat in the first set of the inter-city match which was rolled a couple of weeks ago at Sterling. These matches pair bowlers of comparative averages, and are scored on a point basis, with one point for each game won and one point for total pins. Ken is taking entries for both of these events now and if you care to roll in them you should turn your name in at once.

* * *

Andy Ventler was the most consist bowler last night with a difference of only seven pins in his games of 179-179 and 186 . . . Eldon Myers was probably the most confused, after opening with a 151 count to run in a string of strikes to count just 155 pins more in his second game for 256, just one pin short of the league's high game . . . When Ray Burrs and Matt Moerschbaecher were strutting around yesterday afternoon, showing their averages to everyone, and insisting they would win three games last night, we didn't believe them but due to Horace Hartman and Roy Fitzsimmons, who carried the load for United that's just what they did . . . It's hard to find a group of bowlers that stick together like Paul Potts' Market five—Only 17 pins separated the top and bottom series, with Elwin Wadsworth's 444; Paul Potts, 448; Ostrander, 453; Byron Treadwell, 453 and Oscar Witzleb high with 461 . . . Ken Utz is demonstrating that some future day he'll be one of the top bowlers in Dixon. One of the youngest keglers on the drives, he consistently turns in high counts that are the envy of a good many vets, including us.

* * *

CLASSIC LEAGUE

Team	Won	Lost
United Cigars	18	6
Boynton Richards	15	9
Hill Bros	15	9
Chauffeurs Local	14	10
Sunnybrook	14	10
Nachusa	14	10
Harmon	11	11
Myers Royal Blue	11	11
Reynolds Wire	11	[illegible]
The Stables	11	13
Dixon Cut Sole	10	14
James Billiards	9	15
Shell Service	9	15
Potts Mkt	9	15
H A Roe Co	9	15
Hunter Co	8	16

Individual Records

High game F Smith 257
High series—F Smith 635

Team Records

High game—Harmon 1089
High series Myers Royal Blue 2970

United Cigars	1	2	3	Tot
Moerschbaecher	178	158	201	534
Hartman	246	168	190	604
Burrs	178	132	116	[illegible]
Fitzsimmons	173	190	219	582
Koehler	170	205	140	515
Handicap	85	85	85	255
Totals	990	[illegible]	980	2908

James Billiards	1	2	3	Tot
Brotherton	158	[illegible]	[illegible]	527
Thurm	203	166	211	580
Tilton	119	178	175	502
Duffy	119	180	162	441
Becker	175	144	173	492
Handicap	74	74	74	222
Totals	939	905	920	2764

Boynton-Richards	1	2	3	Tot
Schroeder	149	203	193	545
Dockery	118	149	176	443
Hackett	170	206	192	568
Austin	145	154	137	436
Miller	158	192	199	549
Handicap	82	82	82	246
Totals	821	986	978	2787

Sunnybrook	1	2	3	Tot
J Smith	172	198	185	555
E. Detweiler	190	199	223	612
Schofield	127	169	157	453
Klein	156	170	145	471
Wolfe	182	201	158	541
Handicap	62	62	62	186
Totals	889	999	930	2818

Potts Market	1	2	3	Tot
Witzleb	167	135	159	461
Potts	148	157	143	448
Wadsworth	126	174	144	444
Treadwell	146	142	170	458
Ostrander	181	138	131	453
Handicap	118	118	118	354
Totals	886	864	868	2618

Hill Bros.	1	2	3	Tot.
Dusing	114	149	171	[illegible]
B Hill	137	156	146	439
E Hill ave.	141	141	141	423
Melvin	166	189	163	518
Rosbrook	126	168	156	450
Handicap	98	98	98	294
Totals	812	901	878	2591

Myers Royal Blue	1	2	3	Tot
McClanahan	149	200	164	513
Myers	151	256	179	586
Teer	182	159	172	513
Smith	181	219	235	635
Lange	172	153	182	507
Handicap	72	72	72	216
Totals	907	1059	1004	2970

Chauffeurs Local	1	2	3	Tot
Chamness	176	151	152	479
Sweeney	168	199	201	568
Van Doren	160	125	138	423
Lessner	172	183	184	539
Dasenbach	178	156	183	517
Handicap	97	97	97	291
Totals	951	911	955	2817

Nachusa	1	2	3	Tot
Utz	173	217	228	618
Fassler	118	154	174	446
Weigle	173	128	152	453
D Weidman	113	177	190	480
C Weidman	189	167	175	531
Handicap	95	95	95	285
Totals	891	938	1014	2863

Dixon Cut Sole	1	2	3	Tot
Ginger	106	126	227	459
Hartzel	165	145	208	518
Germanson	122	109	138	369
Kolde	155	129	147	431
Stumpf	140	150	103	393
Handicap	151	151	151	453
Totals	839	810	974	2623

Harmon	1	2	3	Tot
Allen	155	167	136	458
Volk	149	192	180	521
Peach	178	150	122	450
Jacobs	164	178	233	575
Hopkins	201	159	211	571
Handicap	103	103	103	309
Totals	950	979	988	2917

Reynolds Wire	1	2	3	Tot.
Ellis	168	147	138	453
Worton	169	144	180	493
Peterson	141	176	137	454
R. Winebrenner	157	176	167	500
Fordham	210	169	182	561
Handicap	112	112	112	336
Totals	957	924	916	2797

Hunter Co	1	2	3	Tot
Cooper	142	167	185	494
Stauffer	95	95	81	271
Willard	126	132	152	410
Stimpson	140	152	167	459
McCardle	175	188	141	504
Totals	864	920	942	2726

The Stables	1	2	3	Tot
Cook	152	155	198	505
Ommen	146	158	155	459
Byers	133	145	134	412
Handsom	162	161	143	466
Krug	[illegible]	[illegible]	[illegible]	[illegible]
Handicap	148	148	148	444
Totals	[illegible]	892	909	2741

H A Roe Co	1	2	3	Tot
Raymond	131	195	[illegible]	[illegible]
Hayes	162	153	151	466
Roe ave.	146	146	146	438
Edwards	148	131	172	451
Harridge	164	173	185	522
Handicap	117	117	117	351
Totals	868	913	926	2707

Shell Service	1	2	3	Tot
Keenan	125	197	173	495
Lazier	125	144	134	403
McClain	126	108	144	378
Scanlon	101	157	157	415
Ventler	179	179	156	514
Handicap	111	111	111	333
Totals	767	896	905	2568

LADIES' AFTERNOON LEAGUE

Team—	Won	Lost
Crows	7	2
Swans	5	4
Canaries	4	5
Cardinals	2	7

Individual Records

High game D Duffy 161
High series D Duffy 455

Team Records

High Game—Cardinals—Swans ... 564
High series—Swans 2502

Canaries	1	2	3	Tot
Tessman	81	116	110	[illegible]
Campbell	121	116	113	350
Scott ave.	112	112	112	336
Barlow	132	166	130	428
Williams	94	102	128	324
Handicap	227	227	227	681
Totals	770	839	820	2429

Swans	1	2	3	Tot
Ridge	128	162	142	432
James	131	91	140	362
Swan	113	118	111	342
Kelly	111	115	105	331
Nelson	128	120	110	358
Handicap	175	175	175	525
Totals	822	809	783	2414

Cardinals	1	2	3	Tot
Duffy	148	139	168	455
Shoaf	107	171	118	396
Villiger	105	101	120	326
Loomis	49	15	55	119
Lund	96	101	119	316
Handicap	199	199	199	597
Totals	704	736	779	2219

Crows	1	2	3	Tot
Meinke ave	148	118	148	414
Herilky	97	117	112	326
Haus	101	137	129	367
Knox	96	100	104	300
Tilton	152	121	122	395
Handicap	207	207	207	621
Totals	801	836	852	2489

USE 666 COLD PREPARATIONS
LIQUID, TABLETS, SALVE, NOSE DROPS
USE ONLY AS DIRECTED

Gophers, Purdue Will Try Tough Teams Saturday

Chicago, Oct. 25 (AP) Midwest football fans will have their eyes on Minneapolis and Evanston, Ill, this weekend to see whether games between Ohio State and Minnesota and Purdue and Northwestern will bring any changes in the Big Ten conference leadership

Indiana still has something to say about the 1945 title, but the Hoosiers with a record of three conference wins no losses and one tie, do not swing back into conference competition again until Nov 10 when they tackle Minnesota

Purdue after its 35-13 triumph over Ohio State last week, meets a potentially dangerous Northwestern team in the fourth successive Big Ten engagement for the undefeated and untied Boilermakers

Coach Cecil Isbell indicated yesterday he would stand pat on the same lineup that snared a 22-0 half time lead over Ohio State before the Buckeyes had registered their initial first down Northwestern, at top physical strength for the first time this season, spent considerable time on offensive blocking

Buckeyes Work Plays

Ohio State's Buckeyes concentrated on their offense yesterday in a 75-minute drill, but Coach Carroll Widdoes kept his starting lineup a secret The undefeated Gophers (1-0) went through a long workout after which Coach Bernie Bierman took the players inside the fieldhouse for a chart study of Ohio State plays.

Ticket Manager Marshall Ryman, of Minnesota, said a crowd of 56,000 would witness the Buckeye-Gopher clash

Around other midwest camps:

Halfbacks Bob Nussbaumer and Henry Fonde stood out yesterday as Michigan went through its last hard drill for its game with Illinois at Champaign . . Coach Ray Eliot said two freshmen would start for Illinois against the Wolverines . . . A crowd of 50,000 persons is anticipated . . .

Notre Dame's squad put new pep into preparations for the Iowa game, bolstered by the return of Fred Earley, halfback on the 1943 national championship Irish squad, who recently resigned from the Naval Academy . . . Iowa went through long defensive drills, with quarterback Jerry Niles doing most of the passing . . .

Hoosiers Take Passing

Indiana concentrated on the passing of Ben Raimondi in preparation for Tulsa . . . Four injured Wisconsin players—ends Ray Mals, Hal Haberman and Jack Mead, and quarterback George Fuchs—rejoined the squad yesterday.

Coach Tom Stidham juggled his Marquette University lineup seeking replacements for injured end Dick Sherrer, tackle Ed Castons and guard Al Jancaukas. The Hilltoppers meet Michigan State at East Lansing Saturday . . . Michigan State's backfield was bolstered by the return of Bob Ludwig who was injured in the Michigan game . . .

Coach Paul Brown's Great Lakes squad concentrated on place-kicking drill for Saturday's game with Western Michigan. The sailors have scored only one extra point in nine attempts this season.

Four All-American Footballers Making Bids for 1945 Team

By HAROLD CLAASSEN

New York, Oct. 25.—(AP)—Four of the football players who won first places on the Associated Press All-America team a year ago are making determined bids for a return listing in December, a survey showed today.

Hubert Bechtol, rangy Texas University end; Bob Fenimore, Oklahoma A. & M. back; and Army's pay-dirt twins, Glenn Davis and Felix (Doc) Blanchard, all are back for another try in garnering the sport's highest honor Primarily because of their own exploits, all are playing on elevens undefeated this year.

Of the seven other players honored at the close of the 1944 service, four are in the service, two are coaching and one, Guard Bill Hackett of Ohio State, has been sidelined for the year by injuries suffered in a traffic accident.

Midshipman Don Whitmire of the Navy, and Caleb (Tex) Warrington of Auburn, are the young coaches who are representing the Middies and the Plainsmen in the present campaigns. Whitmire was tackle and Warrington the center on the 1944 team.

Four Now in Uniform

End Phil Tinsley of Georgia Tech, Tackle John Ferraro of Southern California, Guard Hailton Nichols of Rice and Quarterback Leslie Horvath of Ohio State are the athletes who exchanged gridiron uniforms for service regalia.

Much of Texas' success so far in 1945 has been the result of Bechtol's play. Against Oklahoma, on Oct. 13, he caught seven passes for 107 yards. One of the flips was a six-pointer. In the fray against Arkansas last Saturday he snagged but three aerials but two of them were for touchdowns. He had near misses on two others.

Fenimore, at six foot two inches the tallest man on the 1941 aggregation, has shepherded the Oklahoma Cowboys through triumphs over two Rocky Mountain teams and over a pair from the southwest circuit this fall after putting on a good show at Texas Christian's expense in the Cotton Bowl at Dallas on Jan. 1.

Davis and Blanchard teammates on the country's No 1 team have helped power Army to 17 straight triumphs of which four have been registered this season The two are tied for second in the eastern point-ranking with seven touchdowns each.

Indian to Be Prize

Evanston, Ill, Oct 25 (AP) A six and a half foot wooden Indian, after spending scores of years gracing fronts of cigar stores and more recently an antique shop display, henceforth is to be a prized possession Northwestern and Illinois football teams will fight for on the gridiron

The model, reportedly 100 years old was selected by a trophy committee at Northwestern from a field of 22 Pawnees An all-campus contest will be held to select a suitable name and it will be on display at the Wildcats-Illini game on Nov 24.

The Indian thus will join the famed Minnesota-Michigan brown jug and the Purdue-Indiana old oaken bucket as symbols in western conference football competition

Benefits paid American families by the life insurance companies of the country are currently running 20 per cent greater than in 1941.

An act of Continental Congress in 1775 established the American Postal Service with Benjamin Franklin as postmaster general

Dukes to Be Underdogs In Game With Sterling

Friday night when the Dukes, invade Sterling for a contest with the Golden Warriors, it will be a test for them, an acid test for a light team which holds hopes of holding a dominating team within reach The heavy Warriors will have it over the Dukes to such an extent in weight that will take nearly everything the locals have to hold them down to even the slightest degree, but the fact that the two schools have always retained a kind of deep rivalry may mean something in the game Although Sterling has successfully completed plays of every description in their games the Dukes have also found some fine ground gainers in deceptive plays through out the season, and may have some new surprises for the Warriors when they meet, Coach Marving Winger, in hopes of avoiding any further injuries to his outfit has spent the week running through plays, and hasn't allowed any scrimmaging. Already he has lost some key men, and any further loss from injuries would put him in a spot where he wouldn't have enought players to field a team.

Nusbaum Bulsters Line

The return of Paul Nusbaum to the line will do much to bolster the forward wall, but the loss of big Butch Erwin is still felt, leaving the locals with only slight weight up front.

Coach Loverde, who'se lightweights play a curtain-raiser at Sterling Friday evening, has rosier aspects His outfit was defeated once by the Sterling Fresh-Soph squad, 6-0, but Loverde has been driving his charges to the limit, whipping them into shape for the second match His tribe swept to another 7-6 victory over the varsity reserves last night, and he and his lads spent plenty of time around the locker room crowing over their feat. In short, he has his outfit ready for Sterling, and in a frame of mind to beat the junior Warriors.

The frame of mind among the heavyweight squad is to come home with nothing but a victory, which may mean something when they meet the Sterling tribe, even though their adversaries have swept over the top teams of the conference Regardless of how or what happens, the Dukes will be all out to upset the mighty Sterling Warriors Friday, and may make a fine showing for themselevs.

Black Hawks Win First Hockey Game of Season

Boston, Oct. 25—(AP)—The National Hockey League, the first of the major sports organizations to be hit by the war, today appeared heading into a glorious peacetime era

Blessed with a sellout, and promised many more by president Red Dutton, that six-club circuit launched its 1945-46 season here last night with the Chicago Black hawks eking out a 5-4 win over the Boston Bruins with only 45 seconds to go.

An overflow charity game crowd of 13,901, which contributed $21,456.74 to a wounded veterans' fund, saw those greatly strengthened teams wage a wide-open contest that was decided when captain Red Hamill of the Black Hawks rifled in two long-range goals without assistance during the last 13 minutes of play, the "clincher" at 19:15.

Before Hamill, who, like most discarded Bruins, is at his best on Boston ice, turned the tide single-handed, Boston's veteran Bill Cowley had put his forces in what appeared to be a safe 4-3 lead with one of his super-special solo scoring jaunts, which gave him his second goal of the game.

Portuguese is the language of most of Brazil's 41,356,605 people.

Cabins at White Pines Park Will be Improved

Springfield, Ill., Oct. 25—(AP)—The Illinois Postwar Planning commission has approved expenditure of $2,192,810 from the state's postwar public works fund for educational institution and state parks improvements.

Among items approved late yesterday and sent to Governor Green today for his expected confirmation included:

Construction and repair of Starved Rock state park's water system, $81,200.

Land acquisition at Dickson Mounds near Lewistown, $42,500.

Modernizing cabins at White Pines state forest state park near Oregon and Giant City state park near New Carbondale, $65,000.

Custodians' quarters at five parks, $40,000.

The commission approved the amounts for plan preparations at the five state teachers' colleges.

HOME . . .
Most inspired of all man's creations! Protect it by buying War Bonds!
DIXON WATER CO.
Interested Only In Community Service

Tomorrow Is V-8 Day in American

Friday is V-8 Day

An automotive public that has not seen a new car since the war will get the first opportunity to view the 1946 Fords on that day. Every Ford Motor Company dealer will have at least one of the new, improved models on display

J. R. Davis director of sales and advertising said that the company long had planned to be first in public display of automobiles. He said it had been hoped that prices of the new cars could be announced at the time of the public showing but now it doesn't appear as though a price would be received from OPA by that time. Consequently, dealer deliveries to the public apparently will be delayed.

"Ford production is rolling now and if we can go ahead unhampered, we should have hundreds of Fords in every sales area within a few weeks," Davis said "We will continue to seek a price arrangement so persons who want to buy Fords may do so as soon as possible."

—See our attractive books of Christmas Cards just received and in case you want any we urge a prompt selection otherwise there will be many disappointments. B. F. Shaw Printing Co. tf

Racing fans pay more than $50,000,000 in taxes annually into state treasuries

A Complete
--PERSONAL INSURANCE SERVICE
ALL FORMS LIFE
SICKNESS, ACCIDENT
HOSPITALIZATION
INSURANCE
FOR Everyone!
SEE ME TODAY!
MUTUAL BENEFIT HEALTH & ACCIDENT ASS'N.
UNITED BENEFIT LIFE INSURANCE COMPANY
Companion Companies, Omaha
Local Representative
PAUL E. ARMSTRONG
Dixon
Phone K815 416 Brinton

FIGHTS LAST NIGHT

(By The Associated Press)

WASHINGTON Sammy Angott, 143, Washington Pa, outpointed Danny Kapilow, 143, Brooklyn, (10).

PATERSON N J Jersey Joe Walcott, 193, Merchantville, N. J TKO Steve Dudas, 198, Edgewater, N J, 5

SAVANNAH, Ga.—Jock Leslie, 127, Flint, Mich TKO Tommy Kiene, 120 Savannah, 6

BUFFALO Phil Muscato, 183, Buffalo knocked out Johnny Denson, 190, Indianapolis, 3.

—Look at our Christmas Cards. We have a great variety in style and price Orders must be received early to insure delivery for Christmas B F Shaw Printing Co, the old and reliable firm of 94 years standing.

—Read Westbrook Pegler tonight

Give Your Floors a Paint Treatment
So ea—and so beautiful. A coat of our durable varnish and your floors are ... We have quick drying paints.
Gordon-Van Tine Co.
Let's GROW, Dixon
118 E. First St. Phone 395

V-8 DAY
IN DIXON
Friday, Oct. 26
AT WHICH TIME
WE WILL SHOW OUR
NEW 1946 FORD
★ Smartest Ford Ever Built
★ Greater Economy
★ Longer Life
★ NEW FINER PERFORMANCE
★ Many New Advancements
We Commence Taking Orders at 8:00 a. m. Friday
OPEN FRIDAY and SATURDAY 'til 9:00 p. m.
GEO. NETTZ & CO.
AMERICA'S OLDEST ACTIVE FORD DEALER

NewspaperARCHIVE® NewspaperARCHIVE®

West Brooklyn

FRANCES FARLEY
Correspondent

St. Mary's Church

Masses at St M[illegible] Sunday will be [illegible] There will be [illegible] tion of the [illegible] ment after the [illegible] fession will be h[illegible] ernoon and Satu[illegible]

The [illegible] teams and [illegible]

Smith Oilers [illegible] Miller [illegible] Schnu kel

Truckers [illegible]

Aces [illegible] baugh

Vickrey Sp[illegible] n Knauer [illegible] Kar

Stars [illegible] Geo Webe[illegible]

Cubs [illegible] Bauer [illegible]

Wildcats [illegible] Charles Z[illegible] erbaugh

Compton E[illegible] Charles Bauer Ed Walters [illegible] Urich

Budweisers [illegible] Auchstetter [illegible] Walt Delhotal

Royal Blues [illegible] ty Miller Alex [illegible] Harvey

Owls—[illegible] Hoerner [illegible] and Mrs Ralph Glaser

Post Office—[illegible] da Koehler Ray Sheridan Jake Michel

C-B's—Mr and Mrs Caspe [illegible] helm Mr and Mrs Robert Dorar

Bizzy Bees—Mr and Mrs Clarence Montavon Frances Farley Francis Edge

Helen's Beauty Shop—P[illegible] and Cyril Chaon Helen Chaon Delmar Delhotal

Blue Ribbons—Ruth Vickrey Rose Gehant Hilda Jones Myrtle Hampton

Yanks—Mr and Mrs Geo E Montavon Getteys Ray Montavon

Cheesemen—Mr and Mrs Rudolph Grab Mr and Mrs Ivan Florscheutz

Rams—LeRoy Hahn Allan Heinzeroth Julius and Ray Gehant

Sox—Archer Buchanan R Montavon Gene Michel

Second Week Bowling Schedule

Monday 7 o clock Stars vs Budweisers 9 o clock Post Office vs Yanks

Tuesday 7 o clock Helen's Beauty Shop vs Sox 9 o clock Smith Oilers vs Wildcats

Wednesday 7 o clock Truckers vs Royal Blues 9 o clock Aces vs Compton Elevators

Thursday 7 o clock Owls vs Blue Ribbon 9 o clock Vickrey's Specials vs Cubs

Friday 7 o clock Cheesemen vs Bizzy Bees 9 o clock Caseys & Bobs vs Rams

Notice

The Compton high school girls athletic association are sponsoring an old and new time dance in Compton school gym on Saturday evening October 27 There will be refreshments favors and fun for all

Our [illegible] are [illegible] kept quite busy these days assisting [illegible]

Discharges

[illegible]

Pvt W[illegible] Friday being discharged from the [illegible] at the home of his parents

Pvt Otto Gehant [illegible] West Brooklyn [illegible] recently after serving overseas He [illegible] discharged from Fort Sh[illegible] [illegible] is the son of [illegible] Gehant [illegible] Arlington formerly of West Brooklyn

Married Saturday

Pvt Ray Johnson formerly of West Brooklyn and Miss Marie Foulk of Mendota were married Saturday afternoon at 5 p m at the Brooklyn Lutheran church Marie is the daughter of Mr and Mrs Arthur Foulk of Mendota Ray is the son of Mrs Carrie Johnson formerly of here

High School News

The home economics girls are sewing on their first project The home economic I class is making aprons and the home economic II class is making skirts

Mrs Bailey the music instructor visited the West Brooklyn school on Wednesday of last week The pupils are being instructed in two-part singing The Glee club is preparing several songs for our first program

The West Brooklyn high school had initiation on Wednesday of last week The juniors had charge of the initiation During the first half of the day all the freshmen and all new pupils were dressed up quite gay as the juniors saw to it In the afternoon the whole high school went out to Untz's Grove The activities started by a treasure hunt for the freshmen Then the juniors finished initiating the freshmen and games were played by the whole school After this we ended the day by having a wiener roast

The ten pupils who have the highest number of merit points in the high school are in order as follows Robert Sheridan Paul Ege Doris Mae Gunn Clement Myers Dorothy Auchstetter Edward Gehant John Gehant Marion Vincent Violet Vincent and Clarence Vincent Robert Sheridan was awarded a medal for having the most merit points Paul Ege was second and was awarded a book

The pupils who got on the honor roll last term are as follows Paul Ege Robert Sheridan Doris Mae Gunn and Dorothy Auchstetter

The pupils who are on the Distinguished Citizenship League last term are as follows Rita Untz Robert Sheridan Paul Ege LeRoy Hahn Clement Myers Doris Mae Gunn and Dorothy Auchstetter

Mrs Willia[illegible] came to the West Brooklyn high school last week to discuss our ordering [illegible] books The contract has been [illegible] and signed as to the [illegible] books Next [illegible] pupils will take [illegible] for the [illegible] books in the neighboring town

The [illegible] had [illegible] on Thursday and Friday of last week because [illegible] teacher institute [illegible] attended from West Brooklyn

Honored Sunday

Relatives gathered at the home of Mr and Mrs LeRoy Chaon [illegible] Dixon [illegible] with a scrambled dinner and supper in honor of the birthdays of LeRoy Chaon daughter DeLyle Steve Murtaugh [illegible] Chaon Walter Delhotal and Elberta Chaon and also [illegible] the wedding anniversary of the LeRoy Chaons The birthdays and anniversary all being in the month of October Those present [illegible] were Mr and Mrs Oliver Chaon and girls Mr and Mrs Walter Delhotal and family Mr and Mrs Clarence Montavon and family Mr and Mrs [illegible] Chaon and sons Mr and Mrs Frank Chaon and Helen all of West Brooklyn Mrs Mary Knauer and son Earl of Springfield Mo Mr and Mrs Charles Bauer of Compton John Fribes and Louise Eaton Mrs Elizabeth Murtaugh and Rose of Amboy Mr and Mrs Ste[illegible] Murtaugh and son of Dixon Mr and Mrs Chris Oester of Mendota Mr and Mrs Otto Oester Mr and Mrs Mart Wigman and Mrs Rose Walters all of Aurora

Wm E Bieser, Jr Honored

Mr and Mrs Milton Lassig entertained at their home Sunday in honor of her brother Wm E Bieser Jr who recently has been discharged from the U S Army Guests present were Wm Bieser Sr Beverly Bieser Mrs Anna Roth Mrs Emma Marhien Arthur Bieser Mr and Mrs Wesley Bieser all of Mendota Mr and Mrs Howard Frey and family Mr and Mrs Marvin Schlesinger and family Mr and Mrs Clinton Sondgeroth and daughter and Elroy Schlesinger

Domestic Science Club

Members of the Domestic Science club met at the home of Mrs Bertha Huffaker on Tuesday night Oct 16 The evening was spent in playing euchre in which prizes were won by Mrs Bertha Bresson first Mrs Elberta Chaon second and Mrs Lena Michel low A lovely lunch was served by the hostess The group will meet in two weeks Oct 30th at the home of Mrs. George Knauer

Lucky 13 Club

Members of the Lucky 13 club were entertained by Mrs Elizabeth Swope on Thursday afternoon Oct 18th Prizes were won in 500 by Mrs Helen Schummel high Mrs Frances Gallsath second Mrs Louise Mosiman third and Mrs Bertha Bresson low A lovely lunch was served by the hostess This group will meet in two weeks on Nov 1st at the home of Mrs Georgia Knauer

Mr and Mrs Wilbur Gilker of Milwaukee Wis and Mrs Reine of Rome Canada spent the week end at the home of Mrs Nell Phalen and son [illegible]

Mr and Mrs Robert Ketchum and family of [illegible] spent the week end at the home of her parents Mr and Mrs Gust Gehant

Mr [illegible] of Howard S Dakota was a Tuesday overnight guest at the home of Mr and Mrs Fred Hahn

Mr and Mrs Herb L Gehant of Dixon spent Wednesday at the home of Mr and Mrs Fred Gehant

Mr and Mrs Herb Miller spent Sunday visiting the former's sister in the Spring Valley hospital and at Troy Grove to visit Mrs Lula Long who remains about the same

Mrs Mary Knauer and son Earl of Springfield Mo spent Sunday night and Monday at the home of Mr and Mrs Earl Chaon

Mrs J Donald Bush of Chicago spent the past two weeks helping her sister care for her husband Earl Mellott

Miss Helen Chaon Mr and Mrs Charles Bauer and the latter's mother Mrs Mary Knauer and son Earl of Springfield Mo spent Tuesday in Aurora visiting relatives

Lt Sylvan Jeanblanc left Thursday for Camp [illegible] where he will be sent to Oklahoma after spending a furlough here with his parents Mr and Mrs Alex Jeanblanc

Mrs Neil Phalen and Jimmie Mr and Mrs Wilbur Gilker of Milwaukee Wis and Mrs Reine of Rome Canada spent Sunday at Starved Rock On Monday they went to Harmon to visit at the Ray Delhotal and John Ryan homes

Mrs Frances Farley and Rose Ann were Sunday dinner guests at the home of Mr and Mrs John Farley at Amboy

Miss Helen and Rosetta Chaon and Delmar Delhotal spent Wednesday in Dixon shopping

Mr and Mrs Cecil Harrison of near Amboy were Sunday afternoon visitors at the home of Mr and Mrs Jos W Ege

Mr and Mrs Walter Gillette were Thursday afternoon business callers in Aurora

Pvt Otto Gehant and Miss Mary Jane Blue were Saturday evening supper guests at the F W Meyer home

Mr and Mrs Earl R McCann spent Saturday night at the home of Mr and Mrs Harold McCann

Mr and Mrs James Biggart of Dixon Mr and Mrs Anthony Gehant spent Sunday with Mrs Anna Haas in Peru

Mr and Mrs [illegible] Knauer and Mrs Mary Knauer were Thursday afternoon and supper guests at the home of Mr and Mrs Art Kessels of Mayto[illegible] In the evening they visited at the Willard Fried home Mrs Mary Knauer remained at the Kessel home for a visit

Mrs Herman Harck left for her home Wednesday night at Howard South Dakota

Mr and Mrs Ralph Kaiser and daughter of Peru were Sunday dinner guests at the home of Mr and Mrs William Gehant

Mr and Mrs Clarence Brown and family of Prophetstown called on friends here in town on Sunday

Mr and Mrs William Brucker entertained at their home Sunday at dinner in honor of Lt Howard Brucker Miss Libby Fredrich Mrs Max Burley and daughters Afternoon visitors were Mr and Mrs George Halboth and Alice

Henry Gehant Jr left Sunday for Galesburg Ill where he will be employed

Pvt Otto Gehant and Mary Jane Blue were Friday night visitors at the Louis Chaon home

Mr and Mrs William Aughenbaugh entertained at their home Sunday evening and for supper the following guests Mr and Mrs George Bresson Mr and Mrs Christ Mosimann, Jr, Mr and Mrs Wilbur Bauer Mr. and Mrs Edward Schummel

Miss Joan Gehant and Miss Lois Bieschke of Mt St Clare Iowa spent the week end at the homes of their parents

Mrs Josie Ziebarth and Mrs Frank Zagorce and daughter of Aurora spent Wednesday and Thursday at the home of Mr and Mrs Alex Jeanblanc

Mrs Arthur Gunn, Donald and Doris spent Friday in LaSalle and Oglesby shopping and visiting relatives and they also called on Mrs Lula Long at Troy Grove

Mrs Albert Gehant and son Gene accompanied Joan Gehant and Lois Bieschke as far as Dixon Sunday afternoon From there they went back to Mt St Clare Iowa

Royal Hampton Cpl and Mrs Archie Hampton of Paw Paw spent Saturday with Myrtle Hampton

Pat Lally spent Friday night at the home of Mr and Mrs Albert Gehant

Jos Farley of Amboy was a caller Monday morning at the Frank Gehant home

Mrs Helen Yoan and Ann of Dixon spent the week end at the John Dinges home

Frank Zagorce has been discharged from the U S Army recently He is the son in law of Mr and Mrs Alex Jeanblanc

Mr and Mrs Henry W Gehant and Joyce left this Tuesday morning for a trip throughout the east Washington D C also at Camp Pickett Crewe Virginia to visit their daughter Dorothy and baby Lt and Mrs Theodore Helbig who is stationed there

Mr and Mrs Harold McCann and Mr and Mrs Earl McCann spent Sunday at their parents home in Dixon Mr and Mrs Harry McCann

Mrs Gilbert Theiss and Mrs Cletus Henkel of Sublette visited Sunday afternoon with the former's mother Mrs H F Gehant

Mr and Mrs Anthony Gehant were Wednesday evening supper guests at the home of Mr and Mrs James Biggart in Dixon

Last Rites for Earl W Mellott

Earl W Mellott aged 54 years [illegible] months 5 days son of John A Mellott and the late Mrs Anna C Gaskins Mellott passed away at his home north of West Brooklyn Ill at 9 45 a m Friday Oct 19 1945 after an illness of five months

The immediate cause of death was a paralytic stroke

He was born July 11 1891 in Jefferson County Illinois He lived in that community until 1912 when he came to this part of the country

He was united in marriage to Miss Marie C Jeanblanc on January 12 1927 at St Mary's church West Brooklyn, Ill by the Rev. Fr Chas Quinn He is survived by his widow, Mrs Marie C. Mellott and seven children, Mrs Ethel Kerchner of Mendota, Esther C., Donald Dale, Ruth Ann, Mary Jane and Agnes C. all at home. Also surviving are his father, John A Mellott of Mt. Vernon, Ill, one brother, Alva Mellott, Mat Vernon, Ill and four sisters Mrs Lulu M. Flanagan, Woodlawn Ill Mrs Clelah O. Gordon, Compton Ill, Alta M. Mellott, Mt Vernon Ill and Mrs Eva A Hann Mt Vernon, Ill, and several nieces and nephews Preceding him in death were his mother Mrs Anna Gaskins Mellott one brother James and one sister Mrs Clara F Marteeny.

The funeral services were held at 9 30 on Monday Oct. 22, 1945, at St Mary's church West Brooklyn Ill when a solemn requiem high mass was offered the priests participating being Rev. Fr. James Lafferty Rev Fr Wm Curran from Lee Ill Rev Fr Daniel Daley from Walton Ill

Burial was in St Mary's cemetery West Brooklyn Ill

As the deceased was a veteran of World War I military honors were accorded him at the church and at the cemetery

Paul bearers were as follows. Wilbur Rhoads Lester Heiman, Ralph Mehlbrech W C Gillette Joseph Harvey George Schweiger

Those attending the funeral from a distance were Alva Mellott Lester and Alta Mellott Mr and Mrs Elmer Hann Mt Vernon Ill Mrs Lulu Flanagan and Wilma of Woodlawn Ill Anna Marie Mellott of Effingham Ill Mr and Mrs Henry Jeanblanc, Mr. and Mrs Wilbur Jeanblanc of Fort Dodge Iowa Linsay Jeanblanc of Louisville Ky Mr and Mrs Donald Bush of Chicago Mr and Mr Wilbur Jeanblanc of Aurora Mr and Mrs Oliver Jeanblanc and family of Springfield Ohio Mr and Mrs Ben Jeanblanc and Charles Jeanblanc of Lee Center

King Rode Here

The spot above in England is remembered as place to which King Henry V returned after victory over French in Battle of Agincourt in 1415 So events of that occasion are reviewed in costumes and with all the trappings at annual Black Heath Pageant In scene above the latest Henry V arrives wearing crown and royal robes but with a bicycle serving for the charger of victorious monarch.

—If you are considering a correspondence course write the La-Salle Extension University 417 S Dearborn street Chicago Ill.

PENNEY'S
—Keep Warm in Nippy Weather

WARM
Cunapac Overcoats
light on your shoulders
light on your budget

22.50

Soft, fleecy Cunapac, a hearty, high wool content fabric, that keeps you good and warm! A fabric finish designed to hold a luxurious drape! Fly front with good shoulders, deep pockets Deep blues and warm, solid browns!

Also Coverts
Soft Fleeces and
Fine Wool Tweeds
In Rugged Patterns

$27.75 AND $16.75

Let's keep going ahead, Northern Illinois

• Northern Illinois greatest opportunity is at hand In the months and years ahead, demand for our area's industrial and agricultural products will soar

And all Northern Illinois is well equipped, well trained to meet that ever-growing need The war job just completed demonstrates the tremendous production capacity of our plants, our farms, and our people!

Let's all hasten the reconversion of Northern Illinois to peacetime production Let's all work together to seize the great opportunity before us And most important, let's all hold firm to the belief which will be sure fact—that as individuals and an area, all Northern Illinois is going ahead!

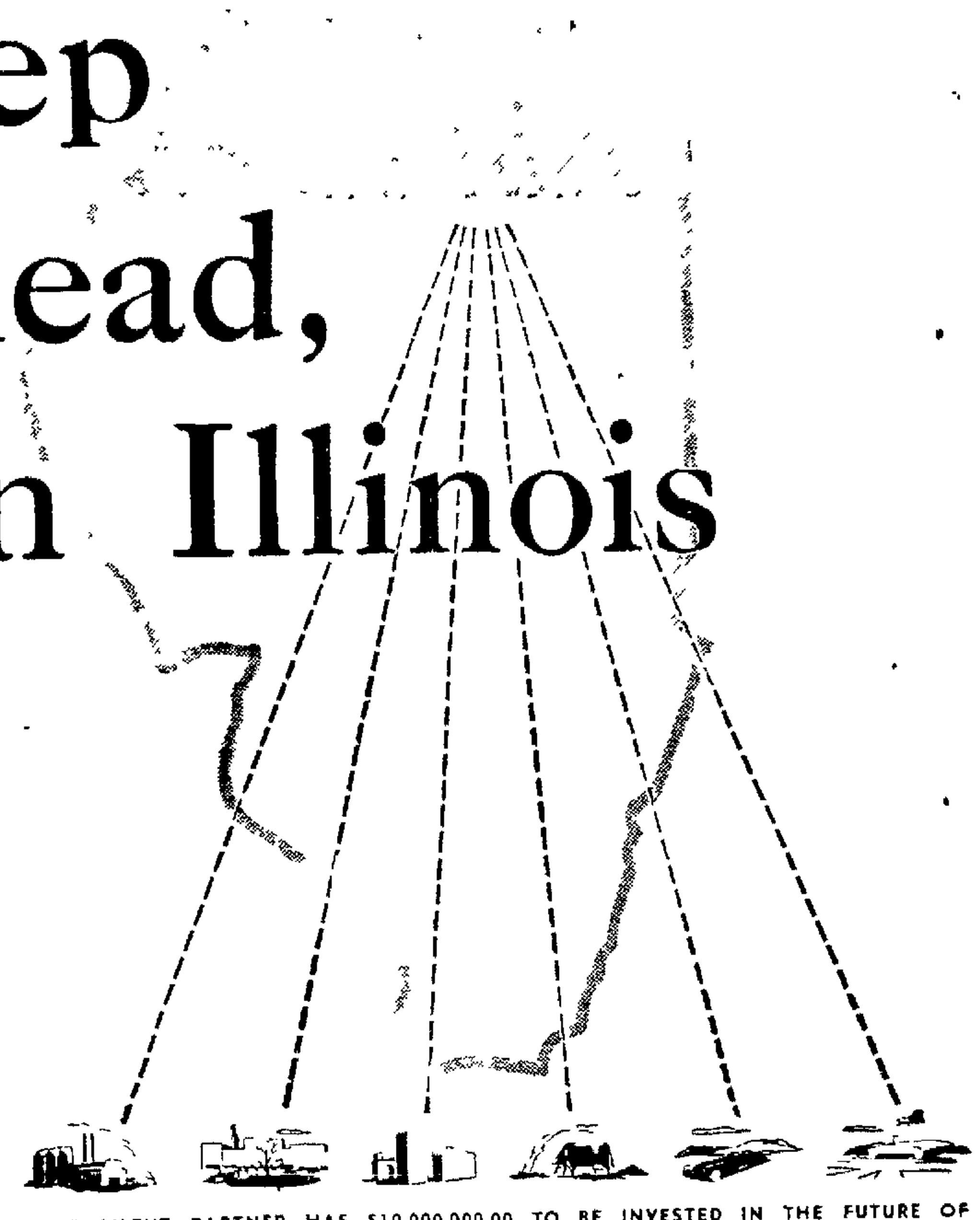

YOUR SILENT PARTNER HAS $10 000 000 00 TO BE INVESTED IN THE FUTURE OF NORTHERN ILLINOIS . . ITS INDUSTRIES, BUSINESSES FARMS AND INDIVIDUALS

For more than twenty years [illegible] the business of Your Silent Partner Northern Illinois Corporation [illegible] financial aid to business [illegible] individuals of Northern Illinois [illegible] Thus increased [illegible] power results for Northern Illinois people and their communities

[illegible] reconversion—[illegible] all Your Silent Partner has ready $10 000 000 00 to be [illegible] in the future of Northern Illinois [illegible] its business and people That's how we believe in Northern Illinois! If you have a financial problem why don't you get in touch with us?

NORTHERN ILLINOIS CORPORATION
YOUR SILENT PARTNER
GENERAL OFFICES. DE KALB, ILLINOIS
BRANCH OFFICES. AURORA - ELGIN - ROCKFORD - BELVIDERE - STERLING - DIXON - LA GRANGE

Copr 1945, Northern Illinois Corporation

A FINANCIAL SERVICE FOR THE MANUFACTURER, THE BUSINESS OWNER, THE FARMER, THE INDIVIDUAL . . . TIME PURCHASE PLANS FOR AUTOMOBILES, AIRPLANES, AND HOME APPLIANCES . . .

NewspaperARCHIVE® NewspaperARCHIVE®

PAW PAW

DORIS MEAD
Reporter

Bowling League

	W	L	Pct
D. X.	9	3	750
Phillips 66	8	4	667
Towns Recreation	8	4	667
Shaddicks Five	6	6	500
Earls Recreation	6	6	500
Cubs	6	6	500
Mendota	5	7	417
Pfisters Hybrid	5	7	417
Brewers	4	8	333
Hot Shots	3	9	250

Team High Three-Games, Pfister Hybrid 3121; Towns Recreation 3092.

Team high single game, Phillips 66, 1092; Pfister Hybrid 1073.

Individual high three games, G. Hawbaker 711; A Harper 705.

Individual high single game, B. Grove 280; H. R. Town 272.

Social Shower

On Friday evening, Oct. 19 a large number of friends and relatives gathered at the high school auditorium for a shower in honor of Sgt. and Mrs. Robert Eich, of Topeka, Kans. The evening was spent in dancing and the Dick orchestra furnished the music, and this was a gala evening for all, with the dancers pausing only long enough to admire the many lovely and useful gifts piled on the gift table. This was an excellent opportunity for the group to meet these newlyweds and as the group departed at the late hour they all joined in extending their heartiest congratulations and most sincere best wishes to them for a long and successful life together.

Those present were Mrs. Ida Pettit, Mr. and Mrs. Theodore Nelson, Mr. and Mrs. William Otterback, Mr. and Mrs. Clyde Walker and daughter Keren, Mr. and Mrs. Iran Flosschuetz, Mrs. George Wolfe and Mrs. Caroline Parks, of Compton, Mr. and Mrs. Pete Mathesins and family, Mr. and Mrs. Lester Politsch, Mr. and Mrs. George Kitchins and son Donald, Mr. and Mrs. Ray Rod and family, and Mr. and Mrs. Edward Eich and daughter Norma of Earlville, Mr. and Mrs. Willis Parks and family of Ntica, Mrs. Loretta Eich and son Glenn, Mr. and Mrs. Kenneth Kreiser, Mr. and Mrs. LaVerne Schlesinger, Mr. and Mrs. Orval Sutton and son Gary, Mr. and Mrs. Roland Tonn, Mr. and Mrs. Robert Zapf, Mr. and Mrs. Jake Eich and daughter Caroline and Mr. and Mrs. William Bridgeman of Mendota; Mr. and Mrs. Ralph Zimmerman, Mr. and Mrs. Christ Zimmerman and son Earl and Mr. and Mrs. Norman Zimmerman of Woodstock. Mr. and Mrs. Clarence Zapf, of Sublette, Mr. and Mrs. Alfred Keru and son Robert, Mr. and Mrs. Roy Blee, Mr. and Mrs. George Efferding and daughter Hazel, Mr. and Mrs. Gust Englehardt, Mr. and Mrs. William Baillas and family, Mr. and Mrs. Theodore Eich and son Jackie, Mr. and Mrs. Louis Shaddick, Mr. and Mrs. John Kaiser, Mr. and Mrs. Will Hof, Mr. and Mrs. Edward Englehardt, Mr. and Mrs. Theodore Etzback, Mr. and Mrs. James Yenerich and son Ronald, Mr. and Mrs. Carl Eich and family, Mr. and Mrs. Oscar Eich and daughter Donna, Mr. and Mrs. George Eich and son Arthur, Mrs. Bradley Botts and daughter Ginger, Miss Minnie Barber George Shaddick, Lester Radloff and Elmer Boston, all of Paw Paw.

The Paw Paw Baptis cthurch was the scene for a memorable evening on Saturday, Oct. 20 when it sponsored a homecoming banquet, welcoming back its service men. At about 7 o'clock the group was seated at long tables which were beautifully decorataed with red and white and blue, being carried throughout. The tables were filled with all kinds of good food and three beautiful bouquets of red and white carnations and blue delphiniums being placed on the table. Mrs. John Fife and all of those who assisted her in this stupendous task, should be commended for their work. In addition to honoring the service men, this was also to celebrate Rev. and Mrs. Clarence A. Cornelius' 25th wedding anniversary, and Mrs. John Edwards was selected to represent the church in presenting them with several silver dollars. Rev. and Mrs. Herman Meyer of Tremont were also special guests and Mrs. Cloyd Carnahan presented them with a lovely gift in behalf of the entire congregation. A short program was then presented with Rev. Mr. Cornelius welcoming the service men home once again, and Lt. Chester Gaines, the most recent to return, responded most graciously for the service men. The Lundmark quintet of Chicago furnished the music and this was thoroughly enjoyed by all, and all then sang "God Bless America." A most impressive candle light service dedicating the new Victory class library that has Mrs. Cloyd Carnahan as its leader. The following were the service men and women present: Mrs. Robert Sawyer, James Ketchum, Chester Gaines, Donald Ferguson, Ellman Crouch, Arthur Shaddick, Norman Hopkins, William Bisgaard, Robert Sawyer, Wesley Coss, and Jesse Ketchum. All agreed that this was an evening that will long be remembered by those present, and are now awaiting the return of the remainder of our service men.

W. S. C. S.

Members of the Women's Society of Christian Service of the Methodist church gathered at the church parlors Wednesday afternoon with 35 members present. The regular business meeting was held with the president, Mrs. William Rainey, presiding, and Mrs. Viola Rosette had charge of the devotionals. The nominating committee gave its report and the following officers were elected for the coming year: President, Mrs. William Rainey; vice-president, Mrs. Carl Kindelberger; corresponding secretary, Mrs. B. R. Tyerman; recording secretary, Mrs. Gertie Smith; missionary education, Mrs. Ernest Carder; local church activities and social relations, Mrs. Carl Rosenkrans; literature, Miss Minnie Barth; supplies, Mrs. C. G. Politsch. The 14 ladies who attended the sub-district meeting of the W. S. C. S. in Sycamore last Wednesday each gave reports telling what impressed her most at this session. Mrs. Walter Stevens then gave the lesson on "West of the Date Line," and this chapter dealt with telling of our occupation and responsibilities to the Philippines and the first missionary on the islands was James Rogers, a Presbyterian. It was also announced that the Day of Prayer will be held Oct. 26 and that all members are to bring a Christmas gift to the next meeting on Nov. 21, and these gifts will be sent to verious institutions. During the social hour the hostess, Mrs. Raymond Willard, Mrs. Wilbur Woods, Mrs. Sadie Tyerman, Mrs. B. R. Tyerman and Mrs. H. R. Town served a light lunch.

Birthday Dinner

A large number of relatives gathered at the Charles Merriman home Sunday afternoon for a dinner in honor of Mrs. Lella Woods and George Davis, who were celebrating their birthday anniversaries. At about 1 o'clock a delicious scrambled dinner was served and a birthday cake artistically decorated, graced the center of the table. This cake was made and decorated by Mrs. Harry Hackman. The afternoon was spent in visiting and the guests of honor were presented with many nice gifts. As the group departed they all joined in extending their best wishes to the guests of honor for many more such happy events.

Those attending were Mr. and Mrs. Lester Cutts and family of Burlington, Mr. and Mrs. Harry Hackman and family, Mr. and Mrs. Lyle Foster and family and Mr. and Mrs. Avery Merriman and son of West Brooklyn, Mr. and Mrs. George Davis and daughters Darlene and Betty of Compton, Mr. and Mrs. John Hawbaker and sons, Mr. and Mrs. Charles Merriman and son Lloyd, Mrs. Celia Woods, Mrs. Olive Shaftoe, Mrs. Mary Foster and Newton Woods of Paw Paw.

Woman's Club

Mrs. Arthur Wells entertained the members of the Woman's club at her home Friday afternoon. This was an open meeting and a silver tea was held at this time. The home was beautifully decorated with all kinds of fall flowers and it was in this autumn setting that the usual business meeting was held with the president, Mrs. Firkins presiding. All joined in reading of Collect and Mrs. Walter Stevens and Charles Firkins were the delegates selected to attend the state regional meeting at Hotel Sherman in Chicago Nov. 7. Miss Rita Wells played several lovely piano selections after which an entertaining program was reported on "American Homes" with Mrs. W. G. Englehart in charge. She had as her special guest the county home advisor, from Amboy, Miss Barbara Herlin, and gave a talk on "Short Cuts and Food Preparation" as well as several helpful demonstrations. The ladies were then invited into the dining room where from a lace-covered table, artistically decorated in Hallowe'en colors, they were served a dainty lunch of fancy cookies, candies, tea and coffee. Mrs. Ralph Thompson, Mrs. J. G. Collins and Mrs. Robert Carter were hostesses and Mrs. Clifford Harvey poured the coffee with Mrs. Charles Firkins pouring the tea.

Grangers Meet

Tate Grangers met at their lodge rooms on Friday evening with the regular business meeting being held. The lecturer, Mrs. Wilbur Pfister, planned a program beginning with a musical quiz and the crowd had fun trying to supply the correct song titles in the right places, and Mrs. Clack Atherton accompanied at the piano. Miss Edwards of Sycamore played a few musical selections on her accordion. The refreshment committee of Mr. and Mrs. Ed Pfister, Mary and Henry Pfister, Mr. and Mrs. Wayne Pierce, Mr. and Mrs. Ralph Potter, Mrs. Betty Powers, Mr. and Mrs. Harvey Rhoads, Mr. and Mrs. Vernon Rhoads, and Mr. and Mrs. Rosenberger served a delicious lunch to round out a pleasant evening for all.

THEY USED TO CALL HER FATTY

Almost unbelievable loss of weight is possible for most overweight people through a pleasant, absolutely harmless reducing method. While eating plenty it is possible to take off as much as three to five unsightly pounds a week. No exercise, no starvation diet, no reducing drugs or cathartics are necessary for those who seek to regain a graceful, youthful figure. In fact, the Tremett Way is so confidently recommended that you may try Tremett without risking a penny. You and your friends must marvel at the exciting improvement in your appearance; you must get the results you seek in 30 days, or your money will be refunded in full. Easy-to-follow directions with every package.

Ask for Tremett at Lord Hopkins and Villiger's Drug Store.

NEWS For POULTRY RAISERS

Don't pay old hens unemployment compensation during the moulting period.

Year-old hens, on a four month paid vacation will eat into your profits. It takes almost as much feed to keep a hen through the moulting period as it does to grow a pullet.

You will get more eggs this coming season if you sell all your old hens and fill your laying house with pullets. Mixing hens and pullets is one of the chief reasons for high and costly losses in laying flocks.

This year keep only pullets.

Your flock will be healthier. The cost of producing eggs will be lower, leaving you more profit.

If you have more pullets than you have room for, our serviceman will be glad to help you cull out the least promising birds. A phone call or a postcard will bring him to your farm.

L. L. McGINNIS, *Manager*—Phone 116
Dixon, Ill.

PRIEBE & SONS INC.

KLINE'S
DEPARTMENT STORE

Choose Tomorrow from these Wonderful

WINTER COATS

A Great Selection of the Smartest Untrimmed Fashions All At This Exciting Low Feature Price

$29.95

- All Wool Fitted Coats with button trims —
- All Wool Suede Fitted Coats with flange body—
- All Wool Suede Classics —
- "Donnycuna" Fleece Boy Coats with stitched collars—
- "Donnycuna" Fleece Balmacaans with slash pockets —
- Classic Coats with smart Flap Pockets —
- Chesterfields with pointed Lapels or Sweetheart Lapels —
- All Wool Shetland Fitted Dress Coats —
- All Wool Melton Chesterfields —

POPULAR COLORS
SIZES 10 to 20

See These Smart New **BAGS**

$2.98

Frivilous and tailored bags . . . carry them all year round in fabrics and simulated leathers.

Black or Brown

Novelty and Classic **SLIPONS**

$1.50

Let these gloves add dignity to that new fall coat. Fabrics that wash and press. Black or brown.

DRESSY and CLASSIC FALL FASHIONS

$8.95

$12.95 and $14.95

Charming dresses in rayon crepes, wools, jerseys, velvet and gabardines highlighted with treatments of lingerie, trapunto, self ruffles, nailheads, embroidery and sparkling sequins. Also classic styles with detailed skirt treatments and zipper closings. Sizes 9 to 17; 14 to 20; 18½ to 24½, 46 to 52.

KLINE'S **KLINE'S** **KLINE'S**

NEWSPAPER ARCHIVE®
NEWSPAPER ARCHIVE®

S/Sgt. 'Jim' Hanna of Dixon Enroute Home From Alaska

Former Telegraph Advertising Employe Served There 27 Months

Eleventh Air Force Headquarters Alaska Just returning to the United States after 27 months in the Aleutian Islands is S Sgt James W Hanna of 1025 Highland Dixon Ill who served as an operations clerk with the 77th Medium Bomber Squadron first active combat unit to go overseas after declaration of war by the United States and veterans of Japanese attacks against Dutch Harbor Alaska and the Attu Kiska and Japanese Kurile Island campaigns

The 77th Bomb Squadron alerted for overseas shipment two days after Pearl Harbor, were still fighting the Japanese in the Kuriles when the enemy finally offered to surrender During this period, the Squadron set up an enviable combat record Battling the Aleutian weather as much as the enemy they rose up from Secret Aleutian bases to intercept a Japanese carrier task force attacking Dutch Harbor June 3 and 4 1942 They then drove the enemy back to Kiska and Attu, where the Japs settled and where they were given rest by the 77th until American regained these Aleutians Islands

Among Notable Firsts

Of the many firsts of the 77th Bomb Squadron was the July 10 1942 Mitchell bomber raid on Paramushiru and Shumushu Islands in the Kuriles That was the first time Japanese home islands were raided in the war with the notable exception of General Doolittles famous Tokyo raid from the Carrier Hornet the year before

Itself virtually wiped out four times during overseas service (49 medium bombers lost), the 77th conducted 51 bombing missions against Kiska, seven against Attu, and 146 missions against the Kuriles for a long time the longest overwater mission of the war.

During this period 77th Bomb Squadron shipping sweeps cost the enemy at least 22 cargo and warships and transports sunk, seven probably sunk and 30 damaged At least six Japanese aircraft were shot down nine probably destroyed and 9 damaged

Never Publicized

Because of the secrecy of Aleutian warfare the existence of the 77th Bomb Squadron was never made known publicly, from that day in Spring of 1942 when they flew out to their secret Aleutian bases until the war's end

Sgt Hanna reported for duty with the 77th on 3 June 1943 Since that date he has seen arduous and large service whether flying against the enemy or [illegible] or otherwise in the lonely, weather-whipped Aleutians

Inducted into the army at Fort Sheridan, Ill, 21, May 1942, attended Army and AAF schools at Clerical School, Ft. Logan, Denver. Colo

In civilian life he was advertising solicitor, Dixon Evening Telegraph.

Sgt Hanna has been awarded two Bronze Stars to the Asiatic Pacific ribbon

Long-Range Soil Building Planned

Washington Oct 25 —(AP)— The agriculture department has adopted a grass roots approach to speed the revision of the nation's farmland from war-time production to long range soil-building and water conservation

The 1946 program will give more responsibility to farmers working through AA county and community committeemen in recommending conservation practises

Under the plan outlined today by W E Dodd director of the field service branch of the Production and Marketing Administration counties will be given allotments of funds to operate their conservation programs

Past AAA programs have allotted assistance principally on a statewide basis The 1946 program will provide about the same amount of assistance as 1945 s

"We realize Dodd said in a statement that the program will not be big enough to repair in one year the damage caused by heavy war-time production But to get as much accomplished as possible we are asking cooperating farmers to contribute a greater part of the cost of conservation practices than in former years

The 1946 program will provide assistance for these types of practices (1) application of lime fertilizer and other materials (2) planting of cover crops (3) harvesting of legume and grass seed (4) erosion control and water conservation (5) range and pasture improvement (6) forestry (7) other practices such as noxious weed control and clearing land for tillage and pasture

Under the 1945 program 3 500 000 to 4 000 000 farmers received assistance on about 75 per cent of the nation's cropland

In the Evangeline country of Nova Scotia Canada are the largest apple orchards in the British Dominions

Playing Safe

Portland Ore — (AP) — With both eyes blackened and her nose broken a young wife regained consciousness and pleaded to Judge John Seabrook in City court to free her husband to her custody

She wept as she said after all he has been overseas a long time and was drunk when he struck me

All right he's in your custody, said Judge Seabrook

Not for long snapped the pretty little woman who had just been in tears Because I'm getting a divorce

Survives Shipwreck

—NEA Telephoto

Medical orderlies of Army Transport Thomas H Barry assist Gundlar Johnson center Boston Mass one of survivors of fishing board Medford which collided with the Barry about 122 miles off Nantucket Light

If There's a Will

Kankakee Ill —(AP)—It was three times and success for Lawrence Longtin in his efforts to marry Phyllis Johnson

Longtin 25 year old former serviceman and Miss Johnson 22 of Marshall Minn, had planned to be married on Oct 2— Longtin's scheduled date of discharge from the service The discharge didn't show up so the ceremony was postponed for a couple of weeks

Longtin was seriously injured in an automobile accident Oct 11 His marriage plans again were upset But at St Mary's hospital yesterday he and Miss Johnson were married in a bedside ceremony

Bonus Commission in Favor of Quick Action

State Senator Dennis J Collins was in Springfield yesterday attending a meeting of the Illinois soldiers bonus commission, of which he is chairman of one of the sub committees The commission he stated today went on record as favoring the payment of the soldiers bonus as early as possible Colonel Armstrong and others appeared before the committee with statistics and information showing that there were 900 000 men and women of Illinois in the armed service of which about 100 000 were residents outside the state. The commission, Senator Collins stated is to be furnished information of the average length of service rendered by the Illinois veterans who served both in the United States and overseas

Another meeting of the commission has been called for Nov 15 when representatives of labor organizations manufacturers agriculturists bankers veterans organizations representatives will offer suggestions on the raising of the necessary revenue to meet the payment of the persions Illinois is now the sixth state to provide a state bonus for its veterans

Plywood is made up of two or more slices of natural wood cut in a spiral from a log and pasted together with the grain of one slice crosswise over the grain of the other to give maximum strength

Of accidental deaths among American soldiers of the Mediterranean Theater of Operations in one month 55 per cent were due to motor mishaps 10 per cent by drowning, 10 per cent by falls and five per cent by mines

THE CANARY SPECIALIZES IN THE ART OF SINGING

"To sing successfully," trilled the canary, "you must specialize in vocalizing" The success of Hills Bros in producing coffee is because they specialize only in buying blending roasting and packing of the finest coffees obtainable No wonder every pound has the same matchless flavor No wonder drinkers of Hills Bros Coffee say—'Now that's what I call good coffee!"

HILLS BROS COFFEE, INC.-coffee exclusively

TRADE MARKS REG U S PAT OFF

Old Violins - Cellos & Bass
THEODORE W BOYD
Old Violins Bought and Sold
Repairing and Retuning a Specialty
Ph. B882 601 Palmyra Ave.
Dixon, Illinois

DIXON POST NO. 12
American Legion
Wastepaper Collection
SATURDAY, OCTOBER 27
BUSINESS DISTRICT—If you need paper removed, call B872 or X967.
SUNDAY, OCTOBER 28
RESIDENTIAL DISTRICT
PLACE PAPER, TIED IN BUNDLES, ON CURB

NATIONAL'S Fall FOOD Sale!

Outstanding Values on Well-Known Brands

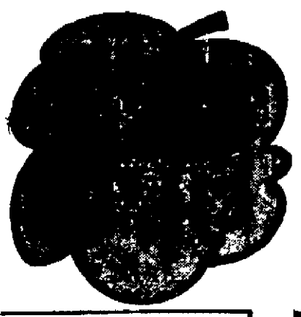

JELKE'S MARGARINE Good Luck ... LB CTN 26c 12 Points
PANCAKE FLOUR Golden Mix ... 20-OZ PKG 15c
BIG TENDER PEAS Green Giant 2 NO 2 CANS 35c
ARMOUR'S—NO POINTS Treet SERVE HOT OR COLD ... 12 OZ CAN 33c

KRAFT CHEESE AMERICAN OR VELVEETA OR GLENDALE SPREAD 2-LB LOAF 65c

CLAPP'S Baby Foods STRAINED 3 4½-OZ. CANS 20c

WILSON'S MOR READY TO SERVE 12-OZ. CAN 31c

PURE VEGETABLE SHORTENING CRISCO ..... 3-LB JAR 68c 36 Points
PURE VEGETABLE SHORTENING SPRY ..... 3-LB JAR 68c 36 Points
VEGETABLE JUICE VEGEMATO ... 46 OZ CAN 29c
SEEDLESS RAISINS SUNMAID .... 15 OZ PKG 13c
STRAINED BABY FOODS BEECH-NUT .. 3 JARS 24c
BREAKFAST COCOA HERSHEY'S ... ½-LB CAN 10c

HILLS BROS., DEL MONTE, MANOR HOUSE, CHASE & SANBORN OR MAXWELL HOUSE COFFEE 1-LB. JAR 31c

SUNSHINE KRISPY CRACKERS 1-LB. PKG. 17c

Campbell's Cream of Spinach SOUP 2 10½ OZ. CANS 23c

POTATOES
U. S. NO. 1 IDAHO RUSSETS BAG $3.49 10 lbs. 37c
U. S. NO. 1. WASHED Dakota Red Triumphs BAG $2.69 10 lbs. 29c
WESTERN GROWN FRESH CARROTS ... 2 LARGE BUNCHES 17c
MICHIGAN—SNO WHITE HEADS CAULIFLOWER .... 11 & 12 SIZE HEAD 19c
APPLES Western Grown Red Delicious 2 LBS 25c
ORANGES Florida or Texas Good Sizes Full of Juice 5 LBS 35c
JUICY SEEDLESS TEXAS GRAPEFRUIT .. 5 LBS 29c
FALL RUSSET REDI RIPE BOSC PEARS ..... 2 LBS 25c
TOMATOES California Ripeck Excellent for Slicing LB 19c
LETTUCE California Iceberg 2 EXTRA LARGE HEADS 25c Large Head 10c

SELL'S Liver Pate 6-OZ. CAN 15c

FOULDS' NOODLES BROAD OR FINE 2 PKGS. 15c

Van Camp's Tenderoni 3 PKGS. 25c

HAND SOAP Boraxo ... 8 OZ PKG 15c
NO RUB FURNITURE POLISH Wilbert's . 8 OZ BOTTLE 29c
WILBERT'S NO RUB Floor Wax .. PT CAN 39c

Foods FOR HEALTHFUL MEALS

SAUER KRAUT qt 19c
SUGAR PEAS 2 No 2 cans 23c
RED BEANS For Chili No 2 can 11c
IN TOMATO SAUCE Pork & Beans 2-No 2 cans 25c
LADY CORINNE PURE GRAPE JAM 1 lb jar 19c
OREGON PURE PLUM JAM 1-lb jar 19c
WHEATIES pkg 10c
12 oz PACKAGE Grapenuts Flakes ..... 2 PKGS 27c
MACARONI OR SPAGHETTI .. 2 lbs 19c
WHITNEY'S CREAMED HONEY pkg 39c
SUNSWEET PRUNE JUICE qt 27c
SNO-SHEEN CAKE FLOUR 24c
DEL MONTE COFFEE lb 32c
SOAP PADS BRILLO pkg 10c
METAL WASTEBASKETS 49c
BUTK Fruit Cake MIX lb 39c

WE HAVE PRUNES----PACKAGED OR IN BULK

Fresh Fruits and Vegetables

SNOW WHITE LARGE HEADS CAULIFLOWER up from 25c
FLORIDA JUICE ORANGES 3 lbs for 25c
FANCY FRESH TURNIPS lb 5c
JONATHAN DELICIOUS GRIMES GOLDEN APPLES by Bushel or by the Pound
RUTABAGAS ... 4 lbs 15c
COBBLER and RED TRIUMPHS POTATOES 100 lbs 2.69 pk 45c

Quality Meats

FRESH GROUND ALL BEEF Hamburger lb 27c
RING Bologna lb 25c
AA GRADE Leg O'Lamb lb 39c
SUMMER SAUSAGE lb 29c
OYSTERS
FRESH DRESSED COUNTRY CHICKENS
FRESH FISH

PLOWMAN'S
BUSY STORE
90--94 GALENA AVENUE
Our Store Closes at 12:00 Noon on Thurs.
BUSY STORE
DELIVERIES---TUES. AFTERNOON, THURS. MORN. ALL DAY SAT.

STAR WINTER DISH

MOCK CHICKEN CASSEROLE MADE WITH BLUE ★ STAR POTATO CHIPS
Recipe
Use 1½ lbs veal boiled then finely cut 4 oz bag BLUE STAR Potato Chips 2 No 2 can peas drained 1 can mushroom soup (dilute if condensed) Crush potato chips and put in alternate layer of chips veal peas Cover with mushroom soup and top with remaining chips Moderately bake 25 minutes
BLUE STAR Potato Chips Fresh or your money back

FLAKORN CORN MUFFIN MIX
DEPENDABLE You can depend upon Flakorn for crisp, tender corn muffins at every baking because the ingredients are precision-mixed If your grocer hasn't any Flakorn (or Flako) today, check with him again tomorrow.

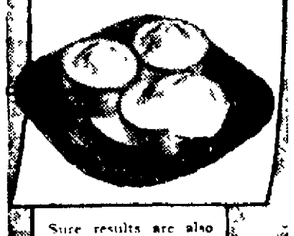

Sure results are also yours with precision-mixed
FLAKO PIE CRUST
Buy U.S. War Bond & Stamp

Feature OF THE MONTH
PRINCE CASTLE
ONE in a MILLION
MALTED MILK
and a
PRINCE CASTLE HAMBURGER
24c Plus Tax
PRINCE Ice Cream CASTLES

Meat that Satisfies

CHEESE American Loaf 5 lb box 1.69
Eviscerated MICHIGOLDEN BRAND DUCKLINGS Cellophane Wrapped, Quick Frozen LB 53c
AA A GRADE STEAK (B Grade Lb 3 Sirloin 5 Pounds LB 35c
FANCY RING Bologna lb 29c
SLICED PRESSED Ham ..... ½ lb 29c
SKINLESS Wieners .... LB 35c
SMOKED PIECE OR SLICED BACON LB 29c 6 POINTS
BIG BEEF SALE
AA POT ROAST Chuck ..... lb 25c
BONELESS Beef Stew ..... lb 35c
RIB Boil Beef ..... lb 17c
SIRLOIN Swiss Steaks lb 35c
SEA FOODS
EXTRA STANDARD OYSTERS pint 69c
JUMBO SHRIMP lb 39c
SKINLESS COD FILLETS lb 35c
FANCY GRADE A—N Y DRESSED STEWING CHICKENS .... LB 35c
FANCY GRADE A—MILK FED TOM TURKEYS 18 LBS. AND OVER .... LB 45c
HAMBURGER FRESH GROUND 2 LBS 47c

NewspaperARCHIVE®

Nation Today

By JAMES MARLOW

BY JACKSON S. ELLIOTT
(Substituting for James Marlow)

Washington, Oct. 25—(AP)—One of the world's best-kept secrets hid for more than three years under a small-type, three-letter abbreviation—"Etc".

The secret was the atomic bomb.

The careful job of accounting to the public for the treasury's outlay on it while hiding its existence was performed artfully but honestly each day in the daily "condition" statement of the treasury department.

In 1942 the war had drained the country of many important electrical-use metals. The treasury had a store of silver which wasn't being used.

So the war department borrowed 400,000,000 Troy ounces for the Manhattan engineer district, the department's term for the atomic bomb project.

—

The silver was needed for "busbars"—giant current carriers for the atom bomb plant.

Some idle silver had been leased to the Office of Defense Plants. This was noted in the treasury statement. There was no secret about that—the silver was replacing scarce copper in busbars.

But the Army plan to borrow silver for the atom project posed a real problem

The analysts, statisticians, printers and other treasury employes are proud of what they call the daily statement's "honesty".

"We don't like any phony language, any deception", says one of them.

"We want the treasury statement to tell the facts—just how much the government has coming in, how much is going out and how much it has on hand".

—

Then one of the experts happened to look over the various items. He found "unclassified — collections, etc" "uncollected items, exchanges, etc" and "trust accounts, etc".

So every day since August 27, 1942, there has appeared a notation about leased silver reading

(So many) "ounces of these items of silver are held by the Office of Defense Plants of the Reconstruction Finance Corporation, etc".

The "Etc". stands for the Manhattan engineer district's silver loans

And happily for the treasury men with the consciences no one ever asked them the meaning of the "etc".

Redeployment

(By The Associated Press)

About 13,000 servicemen from Europe are scheduled to arrive at east coast ports today, and 3,500 Pacific veterans are due on the west coast aboard 17 ships.

Ships and units arriving.

At New York

(Argentine from Le Havre) — 5,320 troops including 744th, 746th 772nd field artillery battalions headquarters and headquarters Batteries, 2nd, 26th, and 115th anti-aircraft groups, headquarters and headquarters batteries 402nd and 416th field artillery groups, 286th and 290th field artillery observation battalions, headquarters and headquarters battery 410th field artillery group; 533rd anti-aircraft battalion; 35th and 153rd anti-aircraft operations detachments; five WACs; 250 nurses, miscellaneous troops (General Hase from Calcutta) 2596 miscellaneous troops.

—

(Hagerstown Victory from Le Havre) 1954 troops, including 746th tank battalion, 551st anti-aircraft battalion headquarters and headquarters batteries 406th and 511th field artillery groups headquarters and headquarters company 113th cavalry reconnaissance group mechanized.

(Joseph Warren from Marseilles) 621 miscellaneous troops.

(William Few from Antwerp) 616 miscellaneous troops.

(Dominican Victory from Marseilles) 1,893 troops including the 474th infantry regiment less 99th battalions and headquarters and headquarters company, 495th medical collection company; and 863rd heavy automotive maintenance company.

—

At Newport News

(Nathaniel Bacon) 131 troops including 1st tow squadron.

At Seattle, Wash.

(Carl Schurz from Adak) 133 Army personnel for separation.

(Toloa from Attu) 262 troops.

At Tacoma, Wash.

(USS Gerrard from Tokyo) 13 Army personnel.

At San Francisco

A total of 2,992 troops are scheduled to arrive on the Charles R McCormick, Nau, Flying Cloud, Josiah Royce, YMS—395, Shipley Bay, Barnard Victory and smaller ships including the SC-761, 990, 104A, 1270, 1319, 511 and LSC 991.

—Read Westbrook Pegler, page 4, each evening in the Telegraph

SPECIALS FOR FRIDAY and SATURDAY, OCT. 26-27

COUNTRY DRESSED EXTRA FANCY **SPRING CHICKENS** ALL READY FOR THE OVEN. CALL EARLY PLEASE!

CAMPBELL'S **TOMATO SOUP** 4 cans 35c

QUAKER MUFFETS pkg 9c

QUART, BUDLONG DILL **PICKLES** Quart jar 25c JANE GOOD

PEANUT BUTTER 1 lb jar 25c

CLINTON PUDDINGS Vanilla, Chocolate or Butterscotch 3 for 13c

SCHULZE & BURCH **FRUIT CAKE** Rum and Brandy Flavored 2 lb box $1.25

SOLVENTOL 25c 60c $1.00 cans

COFFEE SALE Maxwell House, Folger's, Chase & Sanborn, Manor House, Hills Bros. 1 lb jar 31c

RED & WHITE Lb. Jar 29c

RED & WHITE Ground to Order, Lb. Jar 27c

RED TRIUMPH **POTATOES** peck 49c 100-Lb. Bag 2.98

MUSCATINE JERSEY SWEET **POTATOES** 4 lb for 25c BUSHEL . . $3.25

CRYSTAL BROOK **PEAS** No. 3 Sieve, Nice, Tender 3 cans 35c

RED & WHITE Quick or Regular **OATMEAL** large pkg. 23c

Sproul's RED and WHITE FOOD STORE
OWNED AND OPERATED BY CLARENCE W. SPROUL
104 N. GALENA AVE. — PHONES 118 & 158

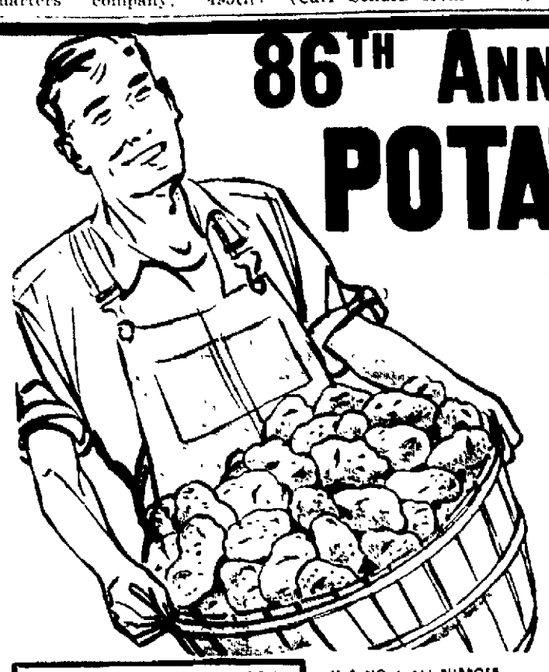

86TH ANNIVERSARY FEATURE!
POTATO FESTIVAL

Featuring a complete variety assortment of top-quality, matured potatoes! Priced low! Familiar to all, potatoes are packed with nourishment, adaptable to innumerable dishes and ways of serving, and are full of food energy!

U. S. No. 1, COLORADO **McCLURE POTATOES** 98-lb. bag $3.29

A&P SUPER MARKETS 84-86-88 PEORIA AVE. DIXON, ILL.

FOR A DELICIOUS SALAD! Grated Tuna Fish 2 Points 4½-oz. tin 27c
CHICKEN OF THE SEA Tuna, White Meat 3 Points 7-oz. tin 37c
LUNCHEON MEAT! ARMOUR'S Treet No Points 12-oz. tin 31c
ARMOUR'S TASTY Corned Beef Hash No Points 16-oz. glass 21c
LUNCHEON MEAT! SWIFT'S Prem No Points 12-oz. tin 32c
LUNCHEON MEAT! BROADCAST Redi-Meat No Pts. 12-oz. tin 31c
FOR LUNCHEONS! LIBBY'S Deviled Ham No Points 2-oz. tin 14c
FOR SANDWICHES! LIBBY'S Vienna Sausage No Points 4-oz. tin 11c
SERVE CORNED BEEF HASH AND EGGS! LIBBY'S Corned Beef Hash No Points 16-oz. tin 22c
CAMPBELL'S SOUP Chicken Noodle can 14c

U. S. NO. 1, ALL-PURPOSE **IDAHO POTATOES** . 98 lb. bag $3.49

CHOCK FULL OF JUICE! 252 SIZE **CALIFORNIA VALENCIA ORANGES** 2 doz 59c

WESTERN GROWN, JUICY **JONATHAN APPLES** . . . 2 lbs. 25c

WESTERN GROWN Bosc Pears 2 lbs. 29c
FLA. OR TEXAS, size 64-70 Grapefruit 5 for 35c
PORTO RICAN YAMS Sweet Potatoes 4 lbs 25c
A REAL TREAT Cranberries lb. 29c
LARGE, FLAVORFUL Cauliflower 12 size EACH 23c
HOME GROWN, SOLID HEAD Fresh Cabbage 4 lbs. 10c
BAKE THESE, HUBBARD OR Acorn Squash 3 lbs. 10c
CALIFORNIA-GROWN, RIPE Red Tomatoes 1-lb. ctn. 23c

SHORT of SUGAR FOR CANNING? CONTAINS 20% SUGAR SYRUP! OREGON FROZEN FREESTONE, ALBERTA HALVED **PEACHES** 30-lb. ctn. $5.25 LEAVE ORDER WITH MANAGER

BIG BEAR **SUPER ★ MARKET**
Division of Big Bear Food Mart, Inc.
FIRST and PEORIA PHONE 373

BIG BEAR MEANS **BIG SAVINGS** on MEATS and GROCERIES

FOLLOW THE CROWDS TO BIG BEAR — THE FRIENDLY STORE

BIG BEAR **FLOUR** 25 LB. BAG 93c

Large Size, Solid **Head Lettuce** 2 FOR 25c

FANCY **Swt. Potatoes** 5 LBS. 25c

FOLGERS **COFFEE** 2 LB. JAR 63c

QUALITY FIRST---THEN PRICE

Clapps STRAINED FOODS 3 4½-oz. Tins 20c
Clapps CHOPPED FOODS 3 6½-oz. Tins 27c
Clapps Baby Cereals 8-oz. pkg. 14c
Quaker Oats Lge. pkg. 26c
Airy Fairy CAKE FLOUR 44-oz. pkg 23c
Golden Mix PANCAKE FLOUR 20-oz. pkg 16c
Libby's Chili Sauce 12-oz. Btl 21c
Libby's HOMESTYLE PICKLES 15-oz. Jar 15c
Libby's Tomato Juice 46-oz. Tin 21c
Holsum Peanut Crunch 1 lb. Jar 31c
Olive Butter 5-oz Jar 17c
Campbell TOMATO SOUP 3 No. 1 Tins 25c

CHASE & SANBORN or Maxwell House **COFFEE** 1-lb. jar 31c
BIG BEAR FARMS **BUTTER** 1 lb print 47c
BIG BEAR BRAND **MILK** 3 tall tins 25c
PILLSBURY BEST **FLOUR** 25 lb bag 1.13
GOLD MEDAL **FLOUR** 25 lb bag 1.13
NIBLETS **CORN** 12 oz tin 13c
GREEN GIANT **PEAS** No. 2 tin 18c

HI-HO **CRACKERS** 1-lb. pkg. 21c

dreft • ORIGINAL DREFT IS HOME FROM THE WARS (When Available) large pkg. 23c

LUX FLAKES (When Available) Small 10c large pkg. 23c

RINSO (When Available) Small 10c large pkg. 23c

CRANBERRY SAUCE Ocean Spray "New Pack" 1-lb. size 21c
MEDIUM PRUNES Clara Val "New Pack" 1-lb. pkg. 18c
DEL MONTE FRUIT COCKTAIL No. 2½ tin 33c

SWAN SOAP (When Available) Reg. bar 6c large bar 10c

SPRY (1-lb. jar 23c) 3 lb. jar 68c

LIFEBUOY SOAP 3 reg. bars 20c

Garden Fresh **Fruits & Vegetables** No Points

U. S. NO. 1 RED POTATOES bag 2.85
U. S. NO. 1 WHITE POTATOES bag 2.75
FANCY RED Cranberries lb 35c
HUBBARD or ACORN Squash lb 5c
YELLOW Onions 4 lbs 22c
HOME GROWN Spinach 2 lbs 25c
TOKAY Grapes 2 lbs 29c
SOLID HEADS Cabbage 3 lbs 10c
GOLD BUCKLE Oranges 2 doz 49c
CRISP WHITE Celery lb 18c

Lux Toilet Soap (When Available) 3 reg. bars 20c
GOLD DUST WASHING POWDER large pkg. 17c
LAVA SOAP Medium Size bar 6c

Brooks Spinach No. 2 Tin 12c
Dulany SWEET POTATOES No 3 Vac Tin 17c
Rosedale Pumpkin 2 No 2 Tins 25c
Mission Peas No 2 Tin 15c
Exval June Peas 3 No. 2 Tins 25c
Aywon Cut GREEN BEANS No 2 Tin 12c

Hearts Delight APRICOT HALVES No. 2½ Tin 29c
Grapefruit Juice 46-oz Tin 25c
Hearts Delight PRUNE JUICE Qt Btl 25c
Florida Orange Juice No. 2 Tin 19c
Del Monte SEEDLESS RAISINS 15-oz. pkg. 13c
Del Monte SEEDED RAISINS 15-oz pkg 15c

Blue Handle Brooms Each 69c
Old Dutch Cleanser 2 Reg Tins 15c
Puro 2 Lge pkgs 25c
"33" Bleach Qt. Btl. 10c
Whiz Hi-Shine wax 16-oz. Btl. 25c
Sof-Wash Lge pkg 21c

MEATS—POULTRY—FISH!
Fine Quality—Low Prices!

100% PURE **FRESH GROUND BEEF** . 2 lbs. 49c No Points

A&P SUPER-RIGHT (GRADE AA OR A) **BEEF POT ROAST** . . . . . lb. 25c 2 Points

FANCY, DRESSED **CHICKENS** STEWING lb. 35c FRYING lb. 41c

PILGRIM BRAND **TURKEYS** lb. 49c

LOIN Lamb Chops 5 Points lb 49c
OLD FASHIONED Pork Sausage Meat No Points lb 36c
Grade AA or A Leg O'Lamb 4 Points lb 35c
(Grade AA or A) Shoulder Lamb Roast 2 Pts lb 33c
DELICIOUS, SMOKED Beef Tongue No Points lb 35c
MICKELBERRY'S Chili Roll No Points lb 29c

FRESH, EXTRA STANDARD **OYSTERS** pt 69c

Ready for Pan! ATLANTIC Cod Fillets No Pts. lb 37c
Ready for the Pan! Haddock Fillets No Points lb. 37c
For Pan Frying! Dressed Fresh Perch No Pts. lb. 39c
For Pan Frying! Fresh Yellow Pike No Points lb. 29c

ENJOY MILD, MELLOW COFFEE! **EIGHT O'CLOCK** CUSTOM GROUND AT YOUR A&P STORE! 3-POUND BAG 59c 2 1-lb. bags 41c
Red Circle 2 1-lb. bags 47c Bokar Coffee 2 1-lb. bags 51c

NEW IMPROVED, EVAPORATED MILK **WHITE HOUSE** WHITE HOUSE IS WONDERFUL MILK FOR BABIES ... AND PERFECT FOR COOKING. 3 TALL CANS NO POINTS 26c

You Will Like Keyko Oleomargarine 12 Points lb 23c
For Baking, Frying, Etc. Swift's Bland Lard 36 Pts 3 lb ctn 56c
In Swanky-Swig Glasses, Kraft Cheese Spreads No Pts. 5-oz. glass 17c
Quick Melting Cheese Food Ched-O-Bit No Pts. 2-lb. loaf 69c
CREAM-RICH Cottage Cheese No Points 1-lb. ctn. 16c
Fresh Daily, PHILADELPHIA Cream Cheese No Pts. 3-oz. pkg 10c
YOU WILL LIKE Bleu Cheese No Points lb. 49c
TASTY, RICH Swiss Cheese No Points lb 45c
RICH, TASTY Daisy Cheese No Points lb 31c

Enjoy a Hot Cereal! SUNNYFIELD Quick Oats 3-lb. pkg. 23c (2-oz. pkg. 11c)
The New Enriched FARINA CEREAL Mello-Wheat 2 28-oz. pkgs. 25c (2 14-oz. pkgs 13c)
A Delicious Cereal! NABISCO Shredded Wheat No Pts. pkg. 11c
FOR COOL WEATHER! Quaker Oats No Points 3-lb. pkg. 26c (20-oz. pkg. 8c)
FANCY Fruit Cocktail No Points No. 2½ can 33c
IONA Peaches No Points No 2½ can 24c
YANKEE Blueberries No Points No. 2 can 42c

BOND'S FRESH Cucumber Pickles No Points qt. jar 31c
PREMIUM BRAND HORSERADISH Mustard No Pts. 20-oz. jar 10c
PURE CANE Sugar 5 lbs 33c
Add Flavor to Your Meals! Heinz Tomato Ketchup No Points 14½-oz. btl. 19c
FOR ZEST! LIBBY'S Chili Sauce No Points 12-oz. btl 22c
FOR BAKING PIES CAKES dexo Shortening 12 Pts. Per Lb. 3 lb ctn. 62c
FOR BAKING! VEGETABLE Crisco Shortening 12 Pts. Per Lb. 3 lb. ctn. 68c
FOR BAKING! VEGETABLE Spry Shortening 12 Pts. Per Lb. 3 lb. ctn. 68c
VENICE-MAID, TASTY Spaghetti Sauce No Points 8 oz. tin 17c
ANNE PAGE CANE AND Maple Syrup 16-oz. btl 19c
Serve a Macaroni Dish! ANN PAGE Macaroni OR SPAGHETTI No Pts. 1 lb. pkg 10c
ANN PAGE, PURE Egg Noodles New Low Price 2 16-oz. pkgs. 35c
LIBBY'S, GERBER'S, HEINZ, CLAPP'S (Strained) Baby Foods No Points 3 tins 27c
FOR BABY Pablum Baby Food No Points 39c
RED CROSS Paper Towels 3 rolls 24c
HERE IT IS! BLUE LABEL, DARK Karo Syrup No Points 1½ lb jar 12c

FOR FALL BAKING! ENRICHED **SUNNYFIELD FLOUR** . . 25 lb. bag 95c No Points

FOR BAKING CAKES! **Sunnyfield CAKE FLOUR** 2 pkgs. 35c

EARLY JUNE, MISS Wisconsin Peas No Points NO 2 CAN 10c
COB! OFF THE COB! Niblets Corn No Points 2 12 OZ. CANS 25c
Whole Kernel, Golden Corn Butter Kernel No Points 12 OZ. CAN 13c
RICH TASTING IONA Cut Beets No Points NO. 2 CAN 10c
IONA CUT Green Beans No Points NO 2 CAN 12c
WHOLE KERNEL GOLDEN Del Monte Corn No Points 12 OZ. CAN 14c
DELICIOUS GOLDEN A&P Corn 12 OZ. CAN 12c
8 COMBINED VEGETABLES V-8 Cocktail No Points NO 2 CAN 14c (46-OZ. CAN 29c)
A HEALTHFUL DRINK—BIG 9 Vegetable Cocktail No Points NO 2 CAN 15c (46 OZ. CAN 29c)
FOR BAKING! FOR CANDIES! Hershey's Cocoa No Points ½ LB PKG 10c
A NATIONAL FAVORITE Nectar Tea No Points ½ LB PKG 34c
FULL FLAVORED, THRIFTY Our Own Tea No Points ½ LB PKG 31c
DELICATE, FRAGRANT Mayfair Tea No Points ¼ LB. PKG. 20c

JANE PARKER BAKERY DEPT.!
CHOCK FULL OF FRUIT, JANE PARKER **FRUIT CAKE** . 1½-LB. CAKE 84c 3 LB. CAKE $1.84
MARVEL, ENRICHED SLICED **WHITE BREAD** . . . 2 20-OZ. LOAVES 17c
JANE PARKER, FRESH **FRUIT 'N' SPICE CAKE** EACH 21c
JANE PARKER OVEN-FRESH Spanish Bar EACH 22c
JANE PARKER Combination Fresh Donuts Half Plain Half Sugared DOZ. 15c
A&P BAKERS OVEN FRESH Fruit Bar Cookies PKG. OF 12 23c
MARVEL BREAD, 100% SLICED Whole Wheat 18-OZ LOAF 9c
JANE PARKER DANISH BRAID Coffee Cake EACH 30c
DELICIOUS TOAST Cinnamon Loaf each 16c

STRIKE ANYWHERE **A&P MATCHES** 6 BOXES 30c

Camels, Lucky Strikes, Philip Morris, Chesterfields, Etc. **CIGARETTES** Cartoon 200 1.50

Household Values!
PROTECT YOUR CAR WITH Simoniz Wax JAR 49c
FOR WHITER LAUNDRY Blu-White PKG 8c
FOR YOUR LAUNDRY Argo Starch LB. PKG. 7c
FOR CLEANING! Sunbrite Cleanser 3 CANS 14c
FOR YOUR BATHROOM! Vanish Cleaner 21-OZ CAN 19c
FOR CLEANING ALUMINUM Club Aluminum 12-OZ. PKG. 19c
CONTINENTAL BRAND Strong Brooms EACH 95c

IT'S PURE, IT FLOATS **IVORY SOAP** 3 LARGE CAKES 29c

LINEN-IZED **NORTHERN TISSUE** 4 rolls 18c

A GOOD CLEANER **SPIC 'N' SPAN** pkg 21c

FOR DISHES! FOR LAUNDRY **American Family Soap Flakes** LGE PKG 23c

To the prices of our merchandise listed herein will be added an additional amount approximately equivalent to 2% because of expense resulting from Illinois Retailers' Occupational Tax.

IT'S TIME TO TURN TO A&P

NewspaperARCHIVE®

CARNIVAL

By Dick Turner

Steward

New Residence

Mr and Mrs LaVern Strawbridge are the proud parents of a daughter Linda Rae born at the Rochelle hospital Oct 22 The father of the baby is somewhere in the Pacific Mrs Strawbridge is the former Isla Whitsell at Ashton

Mr and Mrs Harry Skinner are the parents of a daughter born Oct. 23 at the Rochelle hospital The baby has been named Karn Kay.

Dean Van Reener son of Mr and Mrs Alvin Van Reener freshman in Liberal Arts at Illinois Wesleyn has pledged Sigma Chi Mr and Mrs Van Reener spent the weekend in Bloomington with Dean and attended the homecoming game between Illinois Weslyn and Northern Illinois State Teachers College

Mrs Carrie Ackland left Tuesday morning for Santa Fe New Mexico where she will spend the winter with her daughter, Mrs Jess Morrison

Mr and Mrs Clarence Gurski of Chicago Mrs Henry Larsen of Rochelle and also aunt and uncle of Mrs Larsen were Sunday evening supper guests in the home of Mr and Mrs Lars Larsen

Mrs James Daum Mrs John Daum of Oakland Calif, Mrs Orville Johnson and Mrs Floyd Stein were shopping in DeKalb Monday

Mr and Mrs Clifford Macklin were dinner guests in the George E Ackland home Wednesday evening

Several ladies entertained at a going away party for Mrs Alonzo Coon who with her grandson Bill will leave for California next week where they will spend the winter

Mr and Mrs Harry Strawbridge and Mrs Harry Schoester and children of Milwaukee Wis called at the E K Strawbridge home Friday afternoon

Mrs Lloyd Stein and Carl spent Wednesday in the home of Mr and Mrs Tommy Wa[illegible]ton of Franklin Grove Lloyd Stein was a supper guest with them

Mr and Mrs Harold Kes were Sunday dinner guests with Mr and Mrs Orvill Byrd In the afternoon the Byrds and [illegible] motored to Sterling where they visited in the Oscar [illegible]

Mr and Mrs [illegible] of Aurora is pending a few [illegible] in the Tommy Daum home

Mr and Mrs Glenn M[illegible] and children of Rockford and [illegible] Mrs Paul Carter and [illegible] were dinner guests [illegible] Mrs Walter Minn[illegible]

Guests in the William [illegible] home Sunday were Mr and Mrs Wayne Taylor of [illegible]

Mr and Mrs [illegible] son Anthony [illegible] daughter [illegible] Mrs Anna Daum [illegible]

Saturday evening in the home of Mr and Mrs Tom Daum

Mr and Mrs Charles Hess Miss Lizzie Hartenstraiser and Lucile Noyes stopped in Rockford Thursday

Mrs Gertude Cook and Florence entertained with a family dinner on Sunday honoring Mrs M M Fell's birthday

Mr and Mrs Andre Larson were over night guests in the home of their daughter and family Mr and Mrs Olaf Kaalars on Tuesday night

Mr and Mrs Clarence Allen and son Ellis Allen and family of Elburn Ill were dinner guests on Saturday in the John Wallmer home on route 1

Mr and Mrs Charles Hess were in Walnut Saturday to see Mr and Mrs Charles Larkin who are confined in their home and under a doctors care

Slated for Job

Roger J Whiteford above, 59-year-old Washington attorney, is expected to be appointed chief counsel for the Congressional Committee that will investigate the Pearl Harbor disaster A native of Whiteford Md he formerly was general counsel for the Federal Housing Administration

Walton News

By Anna J. McCoy

A high school club was recently organized in Saint Mary's parish Walton and they are to meet on the first and third Wednesdays of the month Reverend Father J R Daley pastor is the spiritual director At a recent meeting election of officers took place with the following results president [illegible] vice president Eleanor Morrissey secretary James Morrissey treasurer William Dempsey The club is planning a Halloween party to be held on Monday night Oct 29 Committees for the Halloween party are as follows refreshments, Charles Morrissey Thomas Morrissey Ruth Apple Patricia Morrissey Entertainment Joseph Apple Regina [illegible] William Morrissey Eleanor Morrissey

The Marion [illegible] Home Bureau met last Wednesday afternoon at the home of Mrs Peter Meer [illegible] members and [illegible] visitors The major lesson on Fish Cookery was given by Mrs C C Ackert and the minor lesson on Salads was given by Mrs. Carlton Russell Mrs Will Fitzpatrick had charge of the recreation and prizes were awarded to Mrs Robert Levan Mrs Carlton Russell and Mrs C C Ackert, who won two prizes Delicious refreshments were served at the close of the meeting The next meeting will be at the home of Mrs Paul Johnson Wednesday, Nov. 1

Mrs P H Dunphy and sons James and Charles and Anna J McCoy were callers in Dixon Tuesday evening

Corporal William Fitzpatrick has been honorably discharged from Fort Sheridan last week after serving in the U S A three years nine months and 21 days 31 months of which was spent on overseas duty on Espirito Santo, largest of the farthest north of New Hebrides

Mrs William Kesto who has been living in Chicago is visiting at the home of her father James Dempsey of Amboy and other relatives Her husband has been honorably discharged from the Army recently.

John Dunphy is a patient at the Katherine Shaw Bethea hospital in Dixon

Donald McCoy, who is in the service of the U S A is spending his furlough with his parents, Mr and Mrs Melvin Daum and Mr and Mrs Otto Hecker were callers last week at the home of Mr and Mrs William Daum at Peru

Mrs P H Dunphy and son and Anna J McCoy were callers Tuesday night at the Charles Dunphy home

U. S. Naval Leader

HORIZONTAL
1 Pictured U S Navy leader, Rear-Adml Frederick C ——
8 Flag
14 White ant
15 Lizard
16 British account (money)
17 Ridicule
19 Touching
20 Go by
22 Problems
23 Conceal
24 Origin of light
26 Lion
27 Burdened
29 Pertaining to the ulna
32 Area measure
33 Symbol for niton
34 Notary public (ab)
35 Fend off
Olmstead
36 Semi-diameters
38 Machine parts
40 Greek letter
41 Silkworm
42 Gaelic
44 Vehicles
46 Blow with open hand
51 Edge
52 Schedule
54 Island (Fr)
55 Moving indicator of an astrolabe
57 Named candidate
59 Calm
60 Stinging blow

VERTICAL
1 Course
2 Olympian goddle
3 Expunged
4 Ream (ab)
5 Middle
6 Solar disk
7 Roman emperor
8 Wait
9 Era
10 Chaos
11 Country
12 Wife of Geraint in Arthurian legend
13 Speed contest
18 Exists
21 Variety of granite
23 Avatar
25 Abstract being
26 Leg
27 Gaboon
28 Consultation
30 Ventilate
31 Legal point
37 Fresh water alga
39 Unveil
42 Ages
43 Vegetable (coll)
44 Surrender
45 Paid notice
46 Specie
47 Deer track
49 On the sheltered side
50 Lout
52 Lehre
53 Friend (Fr)
56 Ambary
58 He stopped the current Lexington —— the battle of the Coral Sea

Answer to Previous Puzzle

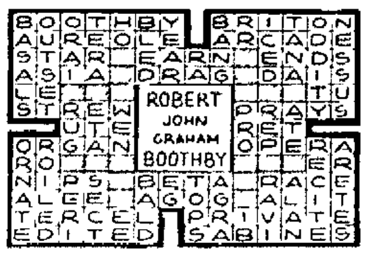

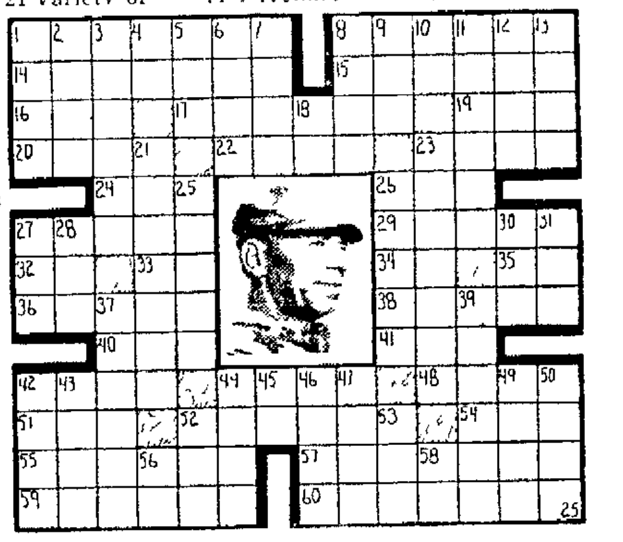

Side Glances

By Galbraith

"Mom, why don't you tell Mrs. Jones the things you said you would yesterday at the bridge club when you heard she talked about you?"

BOOTS AND HER BUDDIES

Hmph!

By Edgar Martin

RED RYDER

Danger Enters

By Fred Harman

FRECKLES AND HIS FRIENDS

Pictorial Proof

By Merrill Blosser

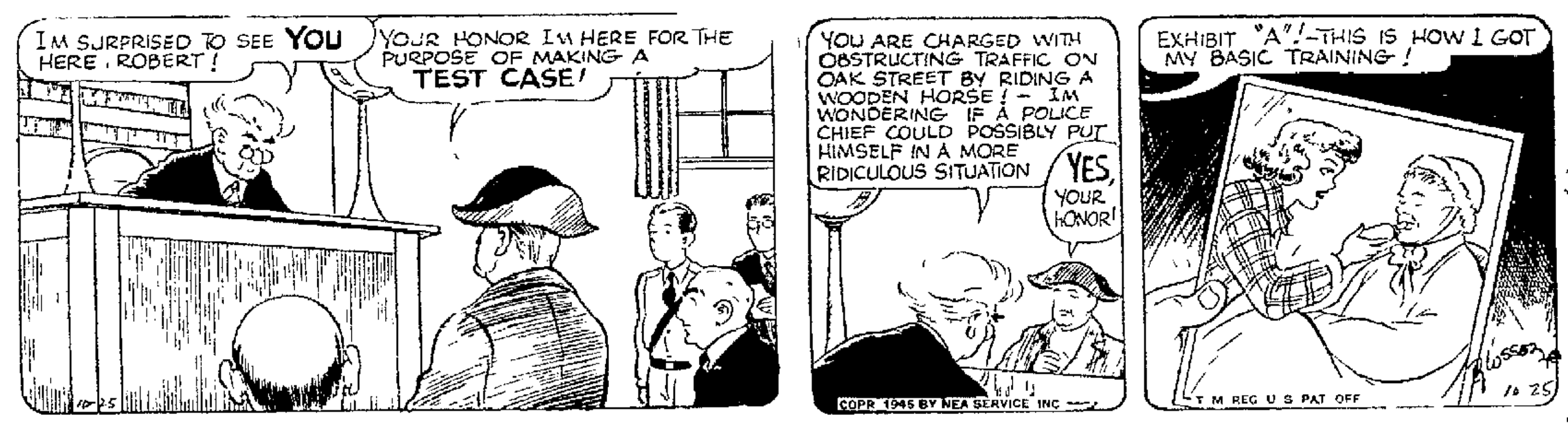

WASH TUBBS

An Alibi

By Leslie Turner

ALLEY OOP

Ooola's Real Opinion

By V. T. Hamlin

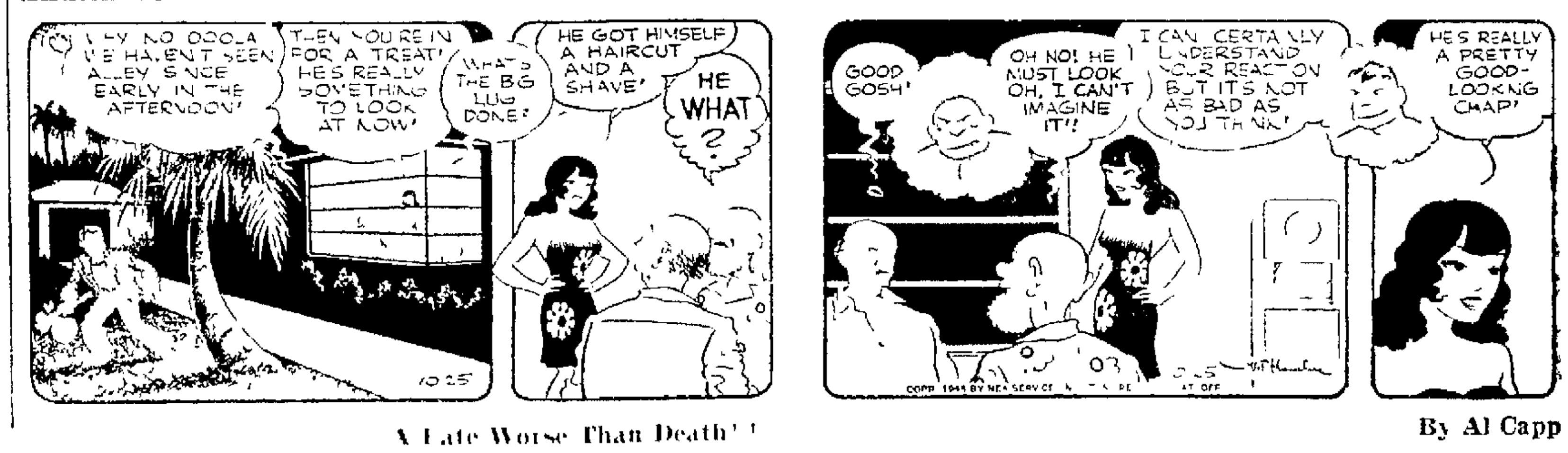

This Curious World

By WILLIAM FERGUSON

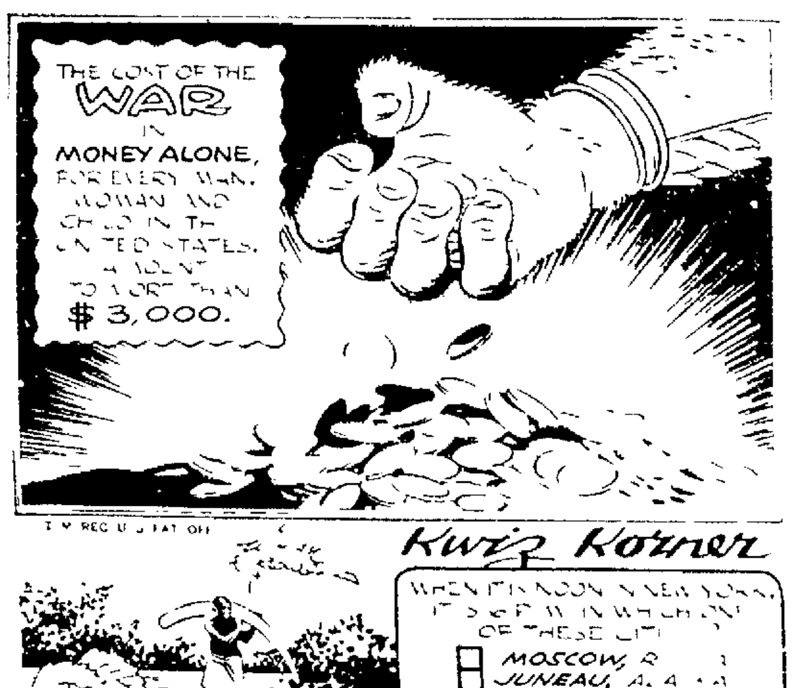

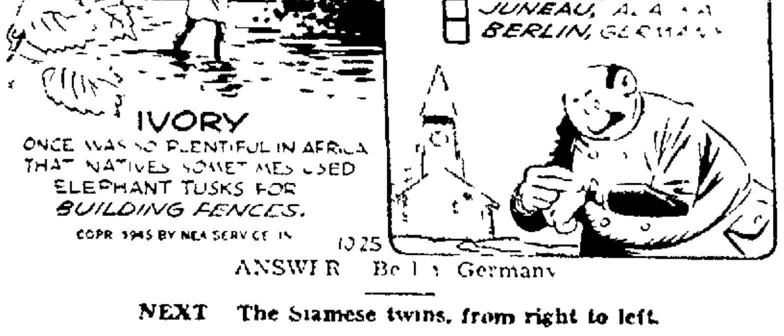

ANSWER Berlin Germany

NEXT The Siamese twins, from right to left.

LI'L ABNER

A Fate Worse Than Death'!

By Al Capp

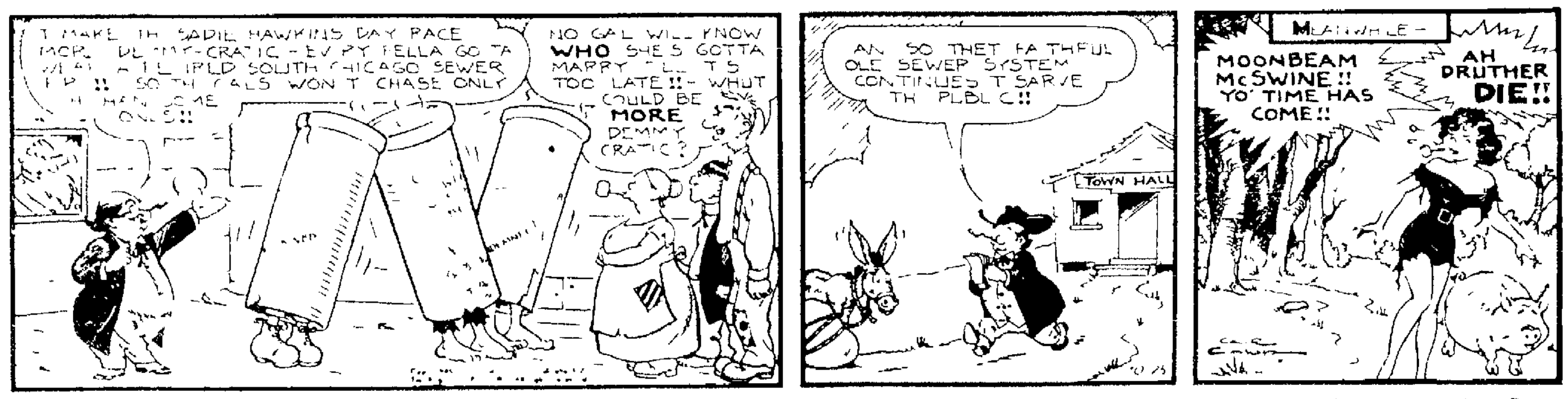

ABBIE an' SLATS

Good Luck, Slats

By Raeburn Van Buren

Little Girl's Frock

9159 Sizes 1 to 5

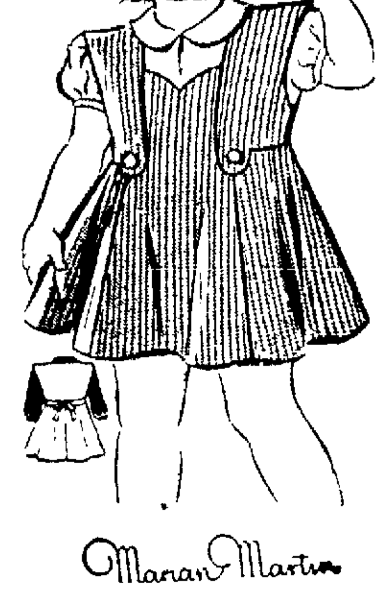

Marian Martin

[illegible]

Pattern 91[illegible]

Send TWENTY cents in coins for this pattern to the Dixon Evening Telegraph Pattern Dept 232 West 18th St New York 11 N Y Print plainly SIZE NAME ADDRESS STYLE NUMBER

NEW—the Marian Martin Fall and Winter Pattern Book is yours for Fifteen Cents more! All easy to-make styles! ALSO printed right in the book is a page of complete directions for you— an accessories set: hat, jerkin and handbag.

NewspaperARCHIVE®

NewspaperARCHIVE®

DIXON TELEGRAPH

TERMS OF SUBSCRIPTION

In Dixon by carrier 4 cents per week or ... per year payable strictly in advance.

By mail outside Lee and adjoining counties Per year, $10.00; six months $5.50, three months $3.00, one month, $1.00.

Single copies—5 cents.

By mail in Lee and adjoining counties per year, $6.00; six months, $3.25, three months $2.00, one month 75 cents, pay strictly in advance.

Evening motor route in Lee and adjoining counties—Per year $7.50, six months, $4.00; three months, $2.25; one month 90

Entered at the postoffice, in the city of Dixon Illinois for transmission through mails as second class mail matter.

MEMBER ASSOCIATED PRESS
With Full Leased Wire service

The Associated Press is exclusively entitled to the use for re-publication of all news credited to it or not otherwise credited to this paper and also the local news therein. All rights of re-publication of special dispatches herein are also reserved.

TELEGRAPH WANT ADS

No Ads Counted Less than 20 Words
1 insertion (1 day) ... 60c
2 insertions (2 days) ... 85c
3 insertions (3 days) ... $1.00
(Count 5 words per line)

25c Service Charge on all blind ads.
Cash with order

Card of Thanks ... $1.00 minimum

READING NOTICE

Reading Notice (city brief column) ... 20c per line
Reading Notice (run of paper) ... 15c per line

Want Ad Forms Close Promptly at 11 A. M. Daily except Sat. at 9 A. M.

The Dixon Evening Telegraph is a member of the Association of Newspaper Classified Advertising Managers which includes leading newspapers throughout the country and has for one of its aims the elimination of fraudulent and misleading classified advertising. The members of the association endeavor to print only truthful classified advertisements and will appreciate having its attention called to any advertisement not conforming to the highest standard of honesty.

AUTOMOTIVE

CALL R953 or SEE
Rollie Ommen—330 W. Everett for repair work on all makes of cars.

USED CARS WANTED

We pay the highest price allowed by the OPA.
C. MARSHALL
120 E. First St. Tel. 1269

FOR SALE: Packard Sedan. 1937 Model. 6 cylinder. A-1 condition. Radio and heater. Mrs. C. L. Thurston, Route 3, Dixon.

FOR SALE
HOUSE TRAILER, $300
Inquire
623 LINCOLN AVENUE

FOR SALE: 2 wheel trailer
Box 9x4 and has
19 inch tires.
214 College Ave. Ph Y584

LUBRICATION

is an essential service ...and should be attended to by every car owner at regular intervals Also, have one of our men check the battery and investigate the alignment of the wheels Save your car extra wear...Save your tires, too, by observing the above procedure.

HARRISON
MOTOR SALES
414 W. First Tel 315

ACCIDENTS DO HAPPEN!
"Sparky" affords car owners COMPLETE WRECK SERVICE
Expert Body and Fender Work
(Use Bear Equipment.)
Bring your car to
CAMPBELL-WILLIAMS
Studebaker Agency
82 Ottawa Ave Phone 451

FOR SALE: International D-35 truck. Good cond with lime spreader box Charles Spalding, care Book's Service Station Sterling Ill., 3rd St and 4th Ave

BEAUTICIANS

BIBY'S BEAUTY SHOP
410 Madison Ave
Special on Machineless
Permanents $4—$7 $8
Cold Waves $8—$12
PHONE L518

HOLIDAY PERMANENTS
Call 1368 for an EARLY appointment... don't wait 'til the holiday rush begins
LORENE BEAUTY SERVICE
723 Peoria Avenue
Operators Marge Hinkle Orva Landis Evelyn Tyler

BUSINESS SERVICES

Any make radio or sweeper repaired, reasonable prices.
LEE MICK'S RADIO SHOP
424 2nd Ave Call 3893

ELECTROLUX CLEANER
PARTS and SERVICE
B BENSON
Phone 24 — Hotel Dixon

W-A-N-T-E-D
Cesspool cleaning.
Phone B1191
Ed Hazelwood

RADIO SERVICE
All makes Radios Washers Electrical Appliances repaired Prompt service and reasonable prices CHESTER BARRIAGE

CISTERN and CESSPOOL CLEANING
PHONE R1707
FRANK KEMP

FUR REPAIR and RESTYLING
Get your furs ready for winter 109 Hennepin Ave
GRACEY FUR SHOP Ph Y702

Wanted—Shipments of all kinds to and from Chicago. Also local and long distance moving Weather-proof vans with pads Permits for all states Call Seloover Transfer Phone 1401

INSULATE NOW!
Save Fuel — Added Comfort.
Rock Wool insulation properly installed with blowing machine Phone 749 for estimate. No obligation
DIXON ROOFING CO.

Wanted
LOCAL TRUCKING
Lionel Cable
Call R1593

BUSINESS SERVICES

We rebuild innerspring and cotton mattresses Sell new cotton mattresses Call 1242 Sterling Mattress Factory, 1208 E. 4th St., Sterling, Ill.

WASHING MACHINES REPAIRED
Complete line of parts for all makes.
MOORE'S APPLIANCE CO.
1221 Palmyra Ave. Phone 1777
If no answer call Sterling 2260, collect.

Washing machines, vacuum cleaners, sewing machines, bicycles, all electrical appliances. Repairs reasonable.
FIXIT SHOP
113 W. Third St. Phone 186
Above bus station, entrance from alley.

DIXON HOME IMPROVEMENT
—ATTIC INSULATION—
New and old storm windows installed Spouting cleaned and painted.
painted Phone K406.

EMPLOYMENT

Wanted
CARPENTERS and ROOFERS
Apply 207 N McKendrie Ave
Mt. Morris, Ill.

Wanted:
FURNACES TO TAKE CARE OF
Guaranteed dependable service.
PHONE K1592. 522 Monroe

WANTED:
WAITRESSES and
KITCHEN HELP
for Skip's Dining Room.
Apply in person
at SKIP'S CAFE

WANTED: Experienced farm hand capable of operating and handling all kinds of machinery. Ph. 7220.

WANTED: WAITRESS
Pleasant working conditions; good pay Apply in person.
IDEAL CAFE

WANTED: YOUNG MAN for delivery work and general clerking in grocery store; steady job. Call 158, Clarence Sproul Grocery

AGGRESSIVE YOUNG WOMAN to take and deliver grocery orders to established customers in and around Dixon. Must be free of domestic responsibilities and willing to work for assured future. $130.00 per month straight salary plus bonus and company car furnished. Permanent position with reliable company Call Mr. Price after 7 p. m at Nachusa Hotel for appointment.

RELIABLE DIXON MAN to operate established retail route in and around city. Must furnish satisfactory references and be available for permanent connection Straight salary plus bonus and company car furnished. Excellent advancement possibilities for producer. See Mr. Price at Nachusa Hotel after 7 p m.

WANTED: WAITRESSES
Good pay; apply at
MANHATTAN
CAFE

WANTED. MAN for work in hardware store. Steady empl Chance for advancement See H. V. Massey at MASSEY'S ACE HARDWARE

FARM EQUIPMENT

TRACTOR - LITE

Yes, we so have a few for that tractor you have. Now is the time to buy them
WARD'S FARM STORE
Corner of Ottawa and River St.

LIVESTOCK HAULING TO CHICAGO WANTED
We will also buy your hogs; top ceiling prices paid; weighed locally.
CHUCK HAENITSCH Ph R428

John Deere Quality
FARM EQUIPMENT
FARM SUPPLIES
White Motor Trucks
NAYLOR & CO
109-111 Second St. Ph. 436

JUST RECEIVED
a small shipment of
ALL STEEL
HOG FEEDER
6-door feeder for only
$36.95
Come in and see it
WARD'S FARM STORE
Corner of Ottawa and River St

For Sale All sizes of Steel Stock Tanks and Elec Pump Jacks E H. Schoil Tel. Y1121. 1301 Long Avenue

Headquarters — Allis Chalmers Tractors New Idea Farm Machinery
DIXON ONE-STOP SERVICE
106 Peoria Ave Tel 212

ANTHONY STEEL
FLARE BOXES
GLESSNER HARDWARE & LUMBER CO ELDENA ILL

FLARE WAGON
BOXES

Ward's now have an economy box at only
$59.95
This box is just the thing for a second box to let stand outside Save your good box Buy an economy box See them at
WARD'S FARM STORE
Corner of Ottawa and River St

FOOD

HALLOWE'EN
.. for party favors
. for game prizes
CLEDON'S CANDY

A PRINCE CASTLE
Hamburger and a Malted Milk ...the complete lunch, only 21c plus tax

Read Westbrook Pegler's column on page 4 of this issue of

FUEL

ECONOMY
6x4-inch EGG COAL
$6.34 per ton.
DIXON DISTILLED WATER
ICE COMPANY
532 E. River St. Phone 388

LIVESTOCK

For Sale: Purebred Duroc Boars.
Paul Harms
4 mi. W. of Rainbow Inn
PHONE 8003K—Dixon

ARRIVING WEEKLY at Ashton yards—FEEDING CATTLE
Call Ashton, Ill., Tel. 216
MAX SMART

FOR SALE. 3 Angus bulls; one 2-yr.-old. registered, two 10 mos. old. Late potatoes. Reid March, Phone N-2, Dixon, Ill

17 head purebred (eligible to register) Hampshire spring boars, cholera immune. John Minnick, Ohio, Ill. Tel. 2564, LaMoille.

FOR SALE: A choice lot of thick farmer type Hampshire spring boars, carrying the most popular blood lines of the breed, cholera immuned, guaranteed. Price $50 to $75. We deliver! George Hall, Franklin Grove, Ill. Ph. 77111.

FOR SALE Chester White boars and gilts. Eligible for registry Double vaccinated. Good quality. 4-H Club stock. Priced right. Howard L. Heiman, Compton. Ph 5F2. 4 mi. N. of Compton on Route 51, 1 mi. S. of junction 51 and 30, 1st place west.

FOR SALE: 50 Colorado Hereford steers, weight 800 lbs. 75 Shorthorn steers, weight 800 lbs. 77 steer calves, weight 400-500 lbs. Also several young bulls.
EASTMAN & CHRISTIANSEN
1 mi. W. of water tower,
Princeton, Ill.

FOR SALE: Purebred Chester White boars. Priced reasonable. James W. Pankhurst, Highway 52.

FOR SALE: Roan team
mares, 7 years old.
Phone 82210
Franklin Grove, Ill.

FOR SALE: 21 HEAD OF WHITE FACED HEIFERS, open; weight 750 or 800 lbs.; good quality, ready to go in feed yard. Geo. J. Fruin, Dixon, Ill , Phone X590

FOR SALE: Purebred Hampshire male hogs. Cholera immuned. Also yearling hog. Phone Allison & Behrens 35R12, Route 52, between Polo and Brookville.

FOR SALE: Team 5 year old work horses, 1600 lbs Well broke and gentle 10 pigs nine weks old Lee Williams ½ mi W. and ½ mi. S. of Eldena on the Long Meadow farm.

FOR SALE: One good yearling Shropshire Buck George F. Ehmen Route 1, Franklin Grove.

FOR SALE: Purebred Berkshire boars, cholera immuned and reasonably priced Also one sound team priced for quick sale. Charles Schnorr. Phone 83, Ashton.

FOR SALE: One roan cow.
Fresh in May Can be
seen at 420 W Graham.

FOR SALE: Purebred Duroc Jersey and Berkshire boars of the prolific, easy feeding strains J. G Hall Franklin Grove Ill

LOST AND FOUND

LOST: Oct. 12th 3 month old Springer Spaniel puppy Light brown. Reward John R Snow, 401 E Third St Phone M254

PERSONAL

SPENCER GARMENTS
Individually designed and guaranteed to keep their shape.
Call 1680, Ruth Brown

Driving to San Antonio, Texas about Nov. 1st Would like passenger to help drive and share expenses. References. Reply L. G. Huling, Peek Home, Polo, Ill , Ph 6R3

WANTED: One or two passengers to drive and share expenses to Fla in Nov Mrs R. W Sproul. Tel B192.

RENTALS

Wanted to Rent
Unfurn 3-4 rm Apt.
for veteran
Phone W1671

FOR RENT TWO ROOMS furnished for light housekeeping Heat, light, water furn , at bus stop 1724 West 4th St

WANTED TO RENT 2 or 3 rm. modern furnished apartment by middle-aged couple . Tel 61 Room No 17, call between 7-9 p m

FOR RENT
320 ACRE FARM
50-50 basis;
electricity.
P. O. Box 238

WANTED TO RENT
3-4 RM UNFURN APT
CALL W836

GARAGE: Across from Reynolds Wire No 2 Workers keep your car out of weather this winter 718 E 2nd St Phone B167

SALE---MISCELLANEOUS

ATTENTION
Have you seen the new
1945 Electrolux?
For a demonstration call
Dixon 35300 E D Collins.

Red Caracul trimmed coat size 14 black coat mink trimmed, size 40 lavender knit dress size 40 fur robe love seat; book case. Phone W619.

FUNNY BUSINESS

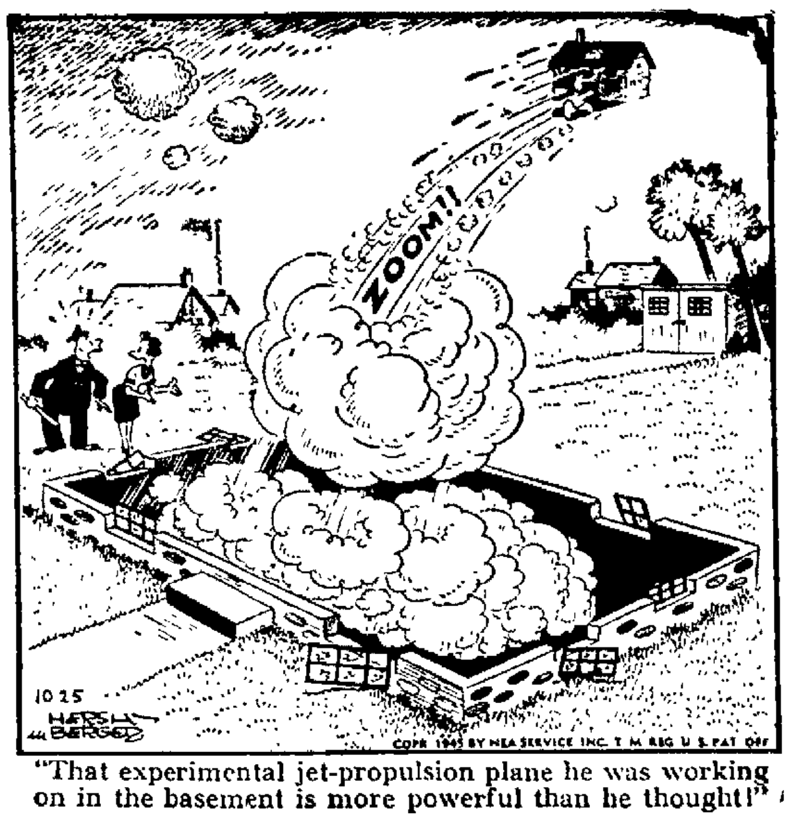

"That experimental jet-propulsion plane he was working on in the basement is more powerful than he thought!"

SALE---MISCELLANEOUS

RADIO-PHONOGRAPH, like new, also ROWBOAT
Telephone 21121, Dixon

Wardrobe; gas stove; baby bed, lots of new and used furniture.
BURT'S 2ND HAND STORE
611 Depot Ave. Phone K106
I WANT TO BUY!

PRICED TO SELL!
Part of a car of Illinois COAL.
Partly slacked.
Take it as it comes at $5 a ton
THE HUNTER CO.
Phone 413

LIMESTONE and ROAD ROCK
for barnyards or driveways.
Pit near Dixon.
PHONE R1127
CLARENCE MARTIN

OUR CHRISTMAS CARD SAMPLES have arrived. To insure delivery, orders must be received early. We urge you not to delay, therwise you will be disappointed. B. F. Shaw Printing Co.

—PHOTOGRAPHS—
Christmas will be here before you know it We suggest as a nice Christmas gift a photograph—a family group or one of your children taken in your home We have already book many orders. If you are interested call No. 5, Photo - Engraving Department, B F. Shaw Printing Co , Dixon, Ill.

NOW THE WAR IS OVER!
A lot of restrictions on building materials are lifted When you do remodeling or cement work and in need of reinforcement rods (all sizes); I-beams (new and used); channel different sizes), angles (all sizes); pipes and flues for fence braces—
Call 81
SINOW & WIENMAN
Dixon

FOR SALE. Young fryers and roasters, 4-6 lbs. Also domestic rabbits for frying. Dressed and delivered from the farm every Saturday. Phone Harmon 2212.

FOR SALE: 2-pc living rm. set, $25 neat and clean cond. Also hand clothes wringer. $5, like new. Call 142, Ashton Ill.

FOR SALE PCA Radio-phonograph with built-in record-cutter, beautiful cabinet Phone M1359.

FOR SALE
Walnut dining room set.
Electric plate, 4 burner
Henry Snelberry, Ashton Ill.

FOR SALE Motor Scoot late 1945 model 2½ h p Lauson motor excellent condition Call after 4 p m 1708 W. Fourth St

FOR SALE
KINDLING WOOD
PHONE Y1251

FOR SALE Good looking wood and coal Heatrola New grates In good condition Phone 22310

FOR SALE One h p
Motor Brakes and straps.
Call K1568

For Sale Briggs Stratton 1 6 10 horse gas motor good condition Also boy's bicycle . Phone B1654

SALE---MISCELLANEOUS

FOR SALE OR TRADE:
Radios, all kinds of heating stoves, all kinds of used household, table top city gas and gas pressure stoves; china closet; sewing machine; baby buggies.
IRWIN ZENTZ
W 14th Street Rock Falls, Ill.

FOR SALE 2-pc. living room set, $25 clean condition Also hand clothes ringer, $5, like new. Call 142, Ashton, Ill.

FOR SALE Heating stove 6-7 rm. size. Good condition. David Moore, Dixon, Ill. Reynoldswood Farm.

For Sale: Kitchen table and kitchen cupboard; also side arm gas heater. A bargain! Call at 719 Brinton Ave.

FOR SALE: Any photo taken by the Evening Telegraph photographer apearing in the Telegrah, may be purchased in small or large quantities Call Photo Dept., Evening Telegraph. No. 5

FOR SALE Radio-phonograph with records; steamer trunk-type suit case. 314½ W. First St.

Crepe paper, tissue paper, writing paper, fancy Christmas cards. Best prices in town Also kiddies' Christmas Cards.
BUNNELL'S HOBBY and SEED STORE

NEW and USED BATH TUBS; sink, lavatories; new lavatories with faucets and drain. $17.95, new stools. with seat and lid, $20.95; 30-gal. range boilers, $8.50, new brass mixing faucets for built-in and regular sinks; hot water heater; gas heaters; used tires, gas plates Combination gas and coal kitchen stove, like new Ph. 1606, Jack Plotkin, 1812 W 4th St.

SHELF PAPER—White, blue, green yellow, pink, 10c, 15c, 25c and 50c rolls B F Shaw Printing Co

For Sale Axminster green wool rug size 8-3 x 10-6 Very good condition After 5.30 phone X501 or 911 S Hennepin Ave.

FOR SALE Grey coat with fox fur collar, blue fall coat, green knit 2-pc dress all size 18 Shoes size 7-A. Chafing dish. 822 S Ottawa Ph B1144

FOR SALE
50 White Rock Pullets.
Phone 28300, Polo Ill
LeRoy LaFever

TURNIPS FOR SALE
1219 Palmyra Ave.
Phone Y1195

FOR SALE 700 bales clover and 600 bales alfalfa hay By bale or ton Kenneth Neltz, Oregon Ill R-2 Tel Polo 37400

LIVING ROOM furniture can be renewed with Nu-Enamel Varnish Stain
SLOTHOWER HARDWARE
113 Hennepin Ave

SALE---MISCELLANEOUS

For Sale: Dressers, chairs, studio couches, tables, 113 W. Third St. Phone 186.

FOR SALE— Adjustable desk lamp; also student lamp Call Y1332.

FOR SALE— Genuine leather baseball glove for right hand, perfect cond. Ph. Y1332.

FOR SALE. Blue Tick Coon Hound one year old, $25. E D. Collins, Nelson, Ill. Ph. County 35300.

PUBLIC SALE

FARM SALE. TUES., OCT. 30, 12:30 p. m. 3 mile W. Dixon on River rd E. W. Smith farm).
LEAKE & O'HARA, owners
Rutt & Crom, Aucts, Warner, Clk.

PUBLIC SALE THURSDAY, NOV. 1st. 1.00 p. m., 815 ASSEMBLY PLACE W. F. Dickey, owner, Wadsworth, Clk. Willard, Auct.

PUBLIC AUCTION SALE
Oct. 27—1:30 P. M.
Property owned by Lincoln Hartzell. 1½ mi. from Kingdom Corners.
HOUSEHOLD FURNITURE
including cook stove and heating stove

BUY and SELL
YOUR LIVESTOCK AT
STERLING SALES PAVILION
A-U-C-T-I-O-N
EVERY THURSDAY
FOR FURTHER INFORMATION WRITE OR CALL
STERLING SALES, Inc.
Phone Main 496 Sterling, Ill.

Brookville Consignment Sale
C. E. WEHMEYER
Auctioneer Polo, Ill.
Every Wednesday.

PUBLIC AUCTION SALE
of livestock and farm equipment.
WED., OCT. 31—12:30 P. M.
On farm known as old Egan place, located 1½ mi. N. of Amboy on R-52.
Haefner & Moore, Owners.
John Gentry, Auct.
E. F. Barnes, Clerk.

PUBLIC AUCTION SALE
Friday, Oct. 26—1:30 P. M.
Franklin Grove, Ill., W. of Brethren church.
Complete line of household goods as follows: studio couch; chair and ottoman; rocking chair; oblong library table; 2 end tables, bed stead, complete; 3 pc. bedroom suite; bed, chest and vanity, sq. library table, wash stand; sewing machine; breakfast set with 4 chairs; porcelain top cabinet, pressure gas range, cook stove; cook table; kerosene stove; (9x12) rug, numerous other articles All in good condition. Terms cash.
James Ira Bonds, Owner.
Bert O. Vogeler, Auct.
Frank Senger, Clerk.

PUBLIC AUCTION
SALE
SATURDAY, OCT. 27
12:30 p m at Larry L. Quick residence, 521 E. Chamberlin St. Living room suite; bedroom suite, 3 beds, dining room table and chairs; clocks; several rockers; odd chairs; sewing machine; folding chairs, desk; refrigerator; tables; elec. soft water pump; cistern filter, dishes; several rugs; elec. lamp; tools; kitchen cabinet; trunks, daybed; curtains, drapes; Victrola, grindstone; many other articles, antiques Ira Rutt, Auct ; R. L. Warner, Clerk

SALE---REAL ESTATE

FARM FOR SALE: 95 acre dairy farm, modern. Thomas E McCormick, owner, Kirkland, Ill.

List your property
with
H W. HARTMAN
913 W 4th St. X1238

FOR SALE Good 300 acre dairy farm three miles west of Byron. All tillable except 37 acres of pasture which has fresh spring water the year around House modern; electricity water, furnace Dairy barn for 22 cows, silo 11x40 double crib and granary, three hog houses. Priced for quick sale at $100 per acre Also a 200 acre well improved farm with electricity, north of Franklin Grove at $210 per acre
E R BUCK, Realtor
Franklin Grove Tel 87200

SALE---REAL ESTATE

6-room Modern House, except bath; barn and other bldgs; 8 acres, 5 miles from Dixon, $7,000
2-Apartment House, very good location. $8,500.
H. E. GERDES, Realtor
Tel. W392

2-unit Apt. House; strictly all modern; very desirable location, with garage. Showing a good revenue.
Phone 805
THE MEYERS AGENCY

FOR SALE 100 acre farm with two sets of improvements. Located 4 miles north of Ohio, Ill Priced for quick sale at $100.00 per acre.
F. X. NEWCOMER & CO.

5-RM. MODERN BRICK HOUSE, almost new, large lot. A splendid home Priced right.
6-RM. MODERN HOUSE, in good condition, garage, lot 50x110 Priced to sell
WELCH & BRADER, Inc.
Phone 170

FOR SALE 9-room house, corner lot Quiet neighborhood South side Close to schools. Call K139 after 1.00 p. m for appointment.

For Sale
New 5-Rm. Modern
Brick House.
Priced for quick sale.
Possession at once.
Hess Agency
Phone 870

GOOD 4-RM. MODERN BUNGALOW. Garage. Price only $4,500.
3-RM MODERN COTTAGE Large lot $3,350.
Good lots for sale from $250 up and also 2 very choice lots with river frontage
Have a buyer for small cottage at edge of Dixon.
170 ACRE FARM, improved, electricity, good road. $110 per acre ¼ down long term balance
A. J. TEDWALL AGENCY
PHONE 664

WANTED TO BUY

NOTICE TO FARMERS!
We pay more for Dead Stock. Prompt and sanitary service. Phone 277, Dixon Rendering Works, and Reverse Charges Serving this community for 40 years.

WANTED TO BUY:
Clean Cotton Rags, all buttons and metal removed, 4c per pound Apply press room.
DIXON EVENING TELEGRAPH

We pay highest cash prices for dead horses, cattle and hogs Phone Polo 234. Reverse charges.
POLO RENDERING WORKS

We BUY and SELL
Household Goods and Furniture.
FIXIT SHOP
113 W. Third Ph. X1158 or 186

$3 to $6.00 PAID FOR
DEAD HORSES AND CATTLE
(Exact price depending on size and condition.)
WE ALSO PAY FOR
DEAD HOGS.
ROCK RIVER RENDERING WORKS
Closest Truck to Your Door.
Phone: Dixon 466—Reverse Chgs
HENRY WULF, Mgr.
Dixon Illinois

Radio

THURSDAY
Afternoon

12:00 Life Can Be Beautiful—WBBM.
Hymns We Love—WGN.
Dinner Bell WLS
12:15 Ma Perkins—WBBM.
Tunes and Tips WMAQ.
12:30 Meet Margaret MacDonald—WBBM.
Stone and Brito WGN
Elizabeth Hart—WMAQ.
12:45 Young Dr. Malone WBBM.
John J. Anthony—WGN.
1:00 Guiding Light WMAQ
Two On a Clue WBBM
1:15 Perry Mason WBBM
Man on the Street WGN
Today's Children WMAQ.
1:30 Woman in White WMAQ.
Rosemary—WBBM
Queen for a Day WGN.
Family Party—WLS
1:45 Hymns of All Churches WMAQ.
Tena and Tim WBBM
2:00 Women of America—WMAQ.
2:15 Ma Perkins WMAQ
Clara, Lu 'n' Em—WBBM.
2:30 Pepper Young's Family WMAQ.
World Roundup WLS
Editor's Daughter WBBM.
2:45 Right to Happiness WMAQ.
Linda's First Love—WBBM.
3:00 Jack Berch show—WENR.
House Party—WBBM
Backstage Wife—WMAQ.
3:15 Stella Dallas WMAQ
Beulah Karney—WENR.
3:30 Lorenzo Jones WMAQ
Music Mart—WGN
Ladies Be Seated—WENR.
3:45 Young Widder Brown—WMAQ.
4:00 Glamour Manor WENR
When a Girl Marries—WMAQ.
4:15 Portia Faces Life WMAQ.
Superman—WGN.
4:30 [illegible] WMAQ.
Capt. Midnight—WGN.
Ted Malone WENR.
4:45 Front Page Farrell WMAQ.
Hop Harrigan WENR.
Tom Mix—WGN.
5:00 [illegible] WMAQ
Dr Preston Bradley—WGN.
Terry and the Pirates WENR.
5:15 Dick Tracy WENR
Bob Elson—WBBM
Pleasure Parade—WMAQ.
5:30 Cadets—WMAQ
Jack Armstrong WENR.
5:45 The World Today WBBM.
Tennessee Jed—WENR.
Easy Aces—WGN.

Evening

6:00 Jim Blade—WMAQ
Songs You Remember—WGN.
6:15 News of the World WMAQ.
King's Jesters—WBBM.
6:30 Mr Keen WBBM
Gang Busters—WLS
Skip Farrell—WMAQ
6:45 H V Kaltenborn—WMAQ.
7:00 Suspense WBBM
Burns and Allen—WMAQ.
Lum and Abner—WLS
7:15 Inside of Sports—WGN.
7.30 Rogue's Gallery—WGN.
Town Meeting—WENR.
FBI program—WBBM
Dinah Shore's Open House—WMAQ.
8:00 Frank Morgan—WMAQ.
Kostelanetz Orchestra—WBBM.
Gabriel Heatter WGN
8:30 Starlight Serenade—WGN.
Hobby Lobby WBBM
Detect and Collect—WENR.
[illegible] WMAQ
9:00 Abbott and Costello—WMAQQ.
Curtain Time—WENR
First Line WBBM
9:30 Powder Box Theater—WBBM.
Kenny Baker—WENR
Rudy Vallee Show WMAQ.
10:00 Paul Harvey—WENR.
Supper Club WMAQ
Jack Kirkwood WBBM.
10:15 Jack Smith WBBM
But Not Forgotten WENR.
10:30 Football Preview—WMAQ.
Charlie Chan WENR.
10:45 Riley Line—WBBM
[illegible] WMAQ
11:00 Design for Listening—WMAQ.
[illegible] Time—WGN.

Opera His Beat

It's a far cry from pounding a beat to singing Grand Opera—but Ian Cosman, above, former member of the New York City police force, now warbles with the elite. Operatic debut was made in role of Turiddu in "Cavalleria Rusticana." He studied music at Louisiana State University.

Strike Arbiter

Edgar L. Warren, former Chicago NWLB regional director, is pictured as he boarded a plane bound for Washington and his new job as head of the U. S. Conciliation Service. He steps into the tough job of attempting settlement of the 28-day-old Kelsey-Hayes Wheel Co. strike at Detroit.

Our Boarding House With Major Hoople

Out Our Way By Williams

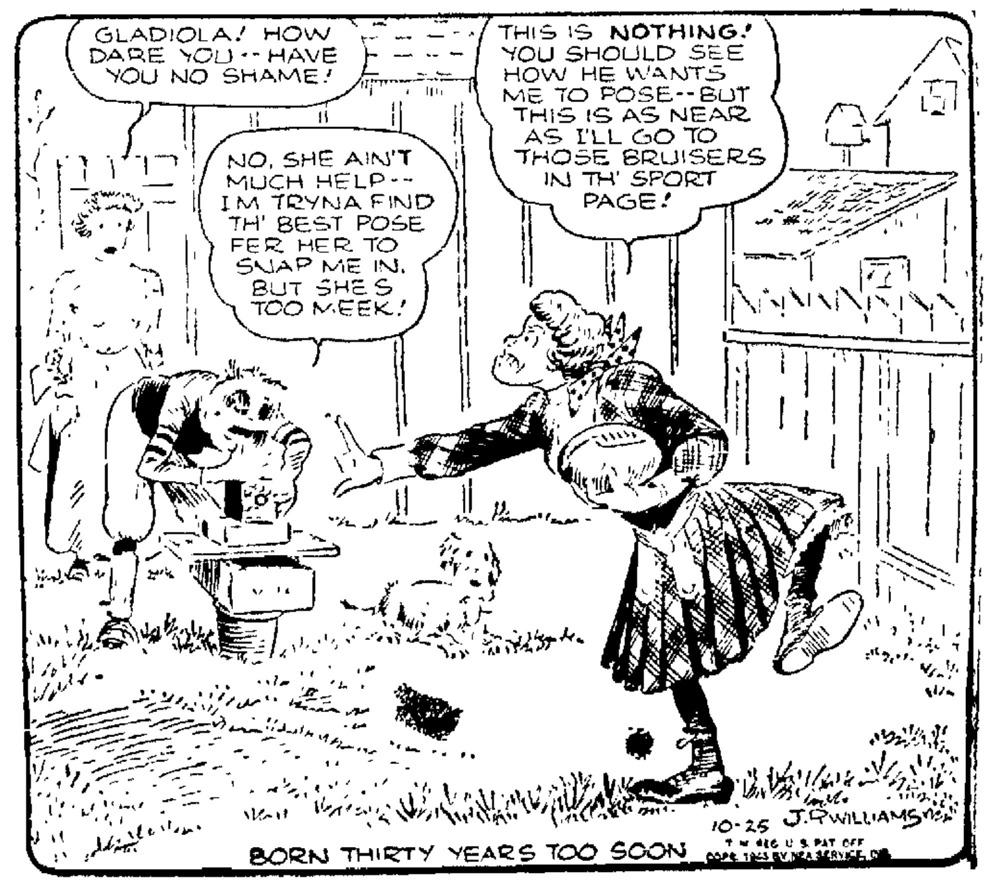

NewspaperARCHIVE®
NewspaperARCHIVE®

Arguments in Suit Against A & P Set for Next Jan. 21st

Presentation of Evidence at Danville Required 86 Days

Danville, Ill., Oct. 25—AP)—Whether the A & P, through its subsidiaries and its huge chain conspired to secure advantages over competitors and gain a monopoly in the food business in violation of anti-trust laws will be decided by Federal Judge Walter C Lindley.

The case, in which the New York Great Atlantic & Pacific Tea Company and 28 officers and subsidiaries were charged with conspiracy to restrain and monopolize trade in two counts of a criminal information was debated for 86 days in Judge Lindley's courtroom before it ended yesterday.

About 206 witnesses testified through most of the spring summer and fall, the court record reached 86 volumes and more than 20,000 pages; and the government alone presented 4,445 documents.

The judge set Jan 21 for oral arguments, allowed 30 days more for filing briefs and then will take the case under advisement.

Conspiracy Charged

The government contended a conspiracy to control "a substantial part of the food business of the United States" was carried out. It alleged this was done through unification of control in the New York headquarters of the A & P chiefs, John A. and George L. Hartford, through allowing some stores to operate at a loss to eliminate competition through misuse of profits, obtaining buying preferences price-fixing and public concealment of these practices.

Much of the prosecution evidence and testimony intended to back up the charge that the chain used its integration to secure advantages over competitors not similarly integrated, concerned the alleged buying preferences. Manufacturers were called to testify of discounts, including both advertising allowances and quantity discounts, granted A & P on its purchases.

The defense presented witnesses to deny the alleged practices. A & P's case was summarized in the following statement in its trial brief.

A & P Philosophy

"A & P's basic philosophy is that it is better to serve a lot of customers with food at low prices and earn a low rate of net profit than to serve fewer customers at high prices with a high profit per dollars of sales x x x

"Stripped of such mumbo-jumbo as 'horizontal and vertical integration' 'dominant advantage' and 'domination and control', the government's theory in this case boils down to the proposition that it does not like this method of doing business.

"Its dislike is apparently bottomed on the theory that too much efficiency in the retail food business will detsroy the competition of individual merchants despite the fact that independent food stores have substantially increased their percentage of the total food store business of the United States since 1932 while the percentage of all foods chains has declined and that of the A & P has declined even more".

Some Gen

Spokane Wash.—(AP)—An aged pensioner picked up a ring from the sidewalk, noted the "dime store" size of the large stone and dropped it into his worn coat pocket where it remained forgotten for days. Casually showing it to a friend later he learned a woman was advertising for a lost ring. He collected a reward.

Mrs. M. W. Fairweather, the owner identified it as her diamond worth $2,500.

The voyage of the steamship Savannah in 1817 from the United States to England marked the first time that mail had traveled by steam power instead of sails.

—Are you interested in having a family group photograph taken in your home? If so, call No. 5, photo-engraving dept.

Alfalfa is probably a Spanish version of the Arabain word alfacfacah, which means the best sort of fodder.

Day By Day On the Air

by **C. E. BUTTERFIELD**

(Central Standard Time)

New York, Oct. 25 (AP)— A new television camera tube that sees even in the dark under certain conditions, can take scenes in the moonlight or with the aid of a match or a candle flame, was set up for its first public demonstration today.

The product of RCA engineers and a development considerably advanced in wartime where it had an important but unrevealing application the device is known as an "image orthicon". Its sensitivity is declared to have been advanced to the point where it nearly equals the seeing ability of the human eye. That would make it something like a hundredfold greater than its predecessors.

Its most important use is expected to come in remote pickups where lighting conditions are not always too good, such as the boxing ringside late afternoon football games and street scenes at night. The normal tube is unable to pick up background scenes. This one does.

Talks tonight (Thursday): ABC 7.30 America's Town Meeting "Should We Share Atomic Bomb Secret?"

Other NBC 7 Burns and Allen 7.30 Dinah Shore, 8.30 Jack Haley 9 Abbott and Costello, 9.30 Rudy Vallee and Ginny Simms. CBS 7 Lucille Ball in Suspense, 8 Kostelanetz Music and Lt. Com. Douglas Fairbanks, 9 First Line drama, 9.30 Danny O'Neil Theater. ABC Lum and Abner; 8:30 Detect and Collect, 9 Curtain Time drama. MBS—7 Raising a Husband quiz, 7:30 Dick Powell Mystery; 8.30 Bea Wain and Serenade; 9.30 Swing's the Thing.

Friday items: NBC—11 a. m. Words and Music, 3.30 p. m. Lorenzo Jones 5:30 Spotlight on Sports, 7.30 Duffy's Tavern; 9.30 Bill Stern and Cab Calloway. CBS 8.15 a. m. Arthur Godfrey 3 p. m. House Party; 4:45 Sparrow and Hawk; 6:30 Ginny Simms and Bob Burns; 8 It Pays to be Ignorant. ABC—10 a. m. Breneman's Breakfast; 12.15 p. m. Constance Bennett; 3.30 Overseas Report; 7 Blind Date; 8.30 The Sheriff. MBS—8.15 a. m. Shady Valley Folks; 12.45 p. m. John J Anthony 3 Erskine Johnson on Movies, 6.15 Sports Inside.

State collections of taxes on individual incomes were an all-time record of $350,000,000 in 1945.

Seventy million Americans have put more than $16,000,000,000 into life insurance since Pearl Harbor.

—Plat Books of Lee County—50 cents. B. F. Shaw Printing Co.

FORD HOPKINS CO.

FORD HOPKINS DRUG STORE 123 FIRST ST.

GENUINE HEAT PROOF FIRE-KING 2-YEAR GUARANTEE
COOK-MIX-BAKE and SERVE IN THIS 8 PC. GLASSWARE SET 89¢
1-Qt Casserole 1-9½" Deep Loaf Pan 4-6 oz Custard Cups 1-Utility Cover 1-8½" Pie Plate 1.50 Value

2ND BIG WEEK MONEY SAVING ANNIVERSARY Sale
CIGARETTES By the CARTON
PRICES GOOD TODAY-FRIDAY and SATURDAY

2 Pound Box BUNTE Mi Choice CHOCOLATES
Hand dipped-Hand rolled assorted. 2 POUND BOX $3.00

50¢ PHILLIPS MILK OF MAGNESIA (LIMIT-1) 26c
$1.35 PINKHAMS VEGETABLE COMPOUND (LIMIT-1) 79c
$1.25 SIMILAC BABY FOOD (LIMIT 1) 71c

O-CEDAR TRIANGULAR MOPS
Dust and polish models. Complete with handle 1.39

Ford Hopkins Features
AUTOMATIC ELECTRIC BABY BOTTLE WARMER and VAPORIZER Shuts off automatically $1.95
7 CUP GENUINE SILEX COFFEE MAKER Patented Silex Filter & Coffee Dipper 3.25
5 PC. KLEAR-VU Bowl Covers Elastic band. Assorted sizes. 5 In Package 29c
75c - 72 PIECE STUART HALL Airmail Stationery 48 Sheets 24 Envelopes 49c
60c BICYCLE PLAYING CARDS LINEN FINISH 47c
$2 DUNBAR 8 CUP GLASS TEAPOT Lock-on lid Heat resisting glass. 1.39
RIGHT TO LIMIT QUANTITIES

Check that Cold
60c REM For Coughs More than a tickle stopper 49c
65c SIZE PINEX COUGH SYRUP Makes one pint 54c
SQUIBB Sulmefrin NOSE DROPS 72c
35c VICKS VAPO-RUB 27c
25c 4 WAY COLD Tablets 17c

D.D.T. SPRAY contains 5% D.D.T. KILLS Mosquitoes, moths, flies, roaches, etc. PINT 39¢
The ORIGINAL D.D.T. BOMB SPRAY Ready to use. No mixing Kills all insects, flies, moths, etc. $2.95

VITAMINS For HEALTH
SQUIBB B COMPLEX VITAMIN CAPSULES Contains a special B-Complex extract of brewers yeast 100 For 3.39
50% PRICE CUT VITAMINS PLUS Family Size Now $2.49

WEAREVER Pace Maker FOUNTAIN PEN
● New patented plastic nib. ● 14-K Gold plated point. ● Fully Guaranteed $2.75

FORD HOPKINS FAMOUS for FINE COSMETICS
KAY DAUMIT'S LUSTRE CREME A Shampoo With Lanolin $1.00
CAMPANA Solitaire CAKE MAKE-UP Flattering cream complexion in a jiffy 60c
Balm Barr For softer whiter hands. The new skin softening cosmetic 59c
75c SIZE ROGER & GALLET DRY PERFUME 55c 2 For $1.
2.95 LEATHER COMPACTS Red, Brown, Green or saddle leather Large beveled edge mirror, sifter, powder puff Sewed edge Button fastener 1.95
NEW CHEN YU CHINESE RED Smart Set Gift Box Nail lacquer-lacquerol. Matching lipstick $1.75
50c SIZE JERGENS LOTION For soft romantic hands. 39c
55c SIZE LADY ESTHER FACE POWDER In all popular shades. 39c
JERIS 1c SALE 75c Hair Tonic 60c Hair Oil BOTH FOR 76c
$2.50 JAR BARBARA GOULD NIGHT CREAM Lubricates dry rough skin Half Price Sale 1.25
Plus 20% Federal Excise Tax

AFTER 35..
Here's Real Relief From Constipation
SERUTAN "Read it Backwards" $3.25 30 Ounce $2.49

Husbands! Wives! Want new Pep and Vim?

PILES Hurt Like Sin! But Now I Grin
Thousands change groans to grins. Use a real doctor's formula for distress of piles sent druggists by noted Thornton & Minor Clinic. Surprising QUICK palliative relief of pain, itch, soreness. Helps soften hard parts, tends to shrink swelling. Use doctors' way today. Get tube Thornton & Minor's Rectal Ointment or Thornton & Minor Rectal Suppositories. If not delighted, low cost is refunded.

12 OZ. SQUIBB COD LIVER OIL 98c
15c PRINCE ALBERT TOBACCO Pocket Pack 12½c
25c DR. WEST Tooth Paste 2 For 29c
5 GILLETTE BLUE BLADES 25c
NOTE BOOK REFILLS 30 SHEETS 3c
QUART SQUIBB MINERAL OIL 89c
NEW SHAMPOO PERSONALIZED CLAIROL Color-accenting shampoo blends with hair color. 49c

60c ALKA SELTZER Quick relief of colds and headaches 49c
50c MENNENS ANTISEPTIC OIL For Baby 43c
FASTEETH DENTAL PLATE POWDER Holds 'em firmly in place 49c
BLUE JAY Corn Plasters With PAIN CURBING NUPERCAINE 23c
JOHNSON'S Baby Talc Soothing and Refreshing - 50c Size 39c
75c ANACIN PAIN TABLETS 59c
Bromo Seltzer 60c SIZE 49c

Save on Shaves
Schick INJECTOR RAZOR BLADES 20 For 69c
Personna PRECISION Double Edge BLADES 10 IN BOX $1.00
35c SIZE WILLIAMS LATHER SHAVE CREAM Large Size 29c

HYGIENE KOTEX Now contains a deodorant 12 IN BOX 22c 2 For 43c
$1 ZONITOR Suppositories 79c

PINT LARVEX Mothproofs furniture clothes rugs 79c
HALLOWEEN'S COMING WINDEX GLASS CLEANER 20 OUNCE BOTTLE 29c

FORD HOPKINS CO. FORD HOPKINS CO. FORD HOPKINS CO.

PALE? WEAK? from loss of BLOOD-IRON?
Girls! Women! If you lose so much during monthly periods that you feel weak "dragged out"—this may be due to low blood iron. So try Lydia E. Pinkham's TABLETS—one of the best home ways to help build up red blood in such cases. Pinkham's Tablets are one of the greatest blood-iron tonics you can buy. Follow label directions.
Lydia E. Pinkham's TABLETS

THE WOMAN WHO CARES
does not risk her future "beauty prospects" with unknown or cheap cosmetics.
CARA-NOME insures the complexion of careful women by supplying the necessary elements to the skin often lost by exposure, age, or careless "make-up".
CARA-NOME offers a complete supply of matched beauty aids—harmonized, and complimentary to any complexion.
"TWO COSMETICIANS"
We maintain two cosmeticians, well informed on the care of your skin. Consult either one of them about your "MAKE-UP" problems. They are well versed on the subject and capable of giving you authentic information.
$1.00—CARA-NOME—$1.00
DRUG Rexall STORE
M. B. HENWOOD, R. Ph.
Easy Parking, Prompt Service
107 N. Galena Phone 125

PILES Hurt Like Sin! But Now I Grin
Thousands change groans to grins. Use a real doctors formula for distress of piles, sent druggists by noted Thornton & Minor Clinic. Surprising QUICK palliative relief of pain, itch, soreness. Helps soften hard parts, tends to shrink swelling. Use doctors' way today. Get tube Thornton & Minor's Rectal Ointment or Thornton & Minor Rectal Suppositories. If not delighted, low cost is refunded.
For sale at all drug stores everywhere—in Dixon at Ford Hopkins Drug Store

FISH FRY
EVERY FRIDAY
DANCING NIGHTLY
Fried Chicken, Anytime
KRUSE'S PLACE
NORMANDY, ILL.
4 Miles West of Walnut, Ill.

Freshest BREAD IN TOWN!
BEIER'S BREAD
BAKED FINE SINCE '00

BEWARE OF PIN-WORMS
Recent medical reports reveal that an amazing number of children and grown-ups may be victims of Pin-Worms—often without suspecting what is wrong!
Watch out for the warning signs that may mean Pin-Worms in your child or yourself—especially the tormenting, embarrassing rectal itch. Because now you can and should do something about it. After centuries of distress caused by Pin-Worms, a highly effective way to deal with them has been made possible. It is based on the medically recognized drug called gentian violet.
This special drug is the vital ingredient in P-W, the Pin-Worm tablets developed in the laboratories of Dr. D. Jayne & Son. P-W tablets are small and easy to take, and they act in a special way to remove Pin-Worms.
So if you suspect this ugly infection, ask your druggist for JAYNE'S P-W and follow the directions. Satisfaction guaranteed or your money back.
It's easy to remember: P-W for Pin-Worms!

Shop Early FOR Christmas
● WATCHES
● PEARLS
● BILLFOLDS
● COMPACTS
● COSTUME JEWELRY
Woodell Jewelry
110 E. FIRST ST

COMING! COMING! COMING!
V-8 DAY
FRIDAY, OCT. 26
See the New 1946 FORD
On Display at YOUR FORD DEALER
Geo. Nettz & Co.

for those who Appreciate
A truly fine Beer...
Only the very finest malt and hops go into the brewing of Silver Fox De Luxe. Every drop is aged and mellowed slowly, carefully until it reaches the peak of flavor perfection. If you have a particular taste try this premium quality beer. You'll be delighted!
Peter Fox Brwg. Co., Chicago
Silver Fox DeLuxe Beer
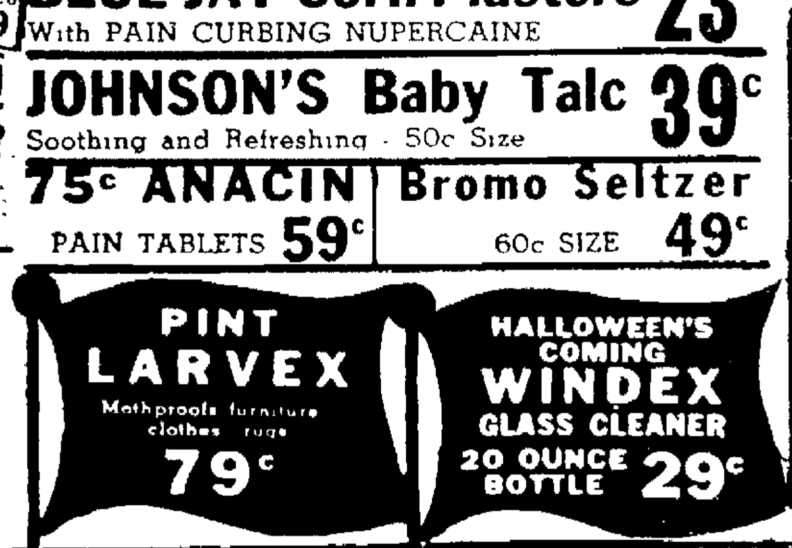
one of Life's real pleasures!
Distributed by
Blue Ribbon Distributors
110 East River Street
DIXON, ILLINOIS

DIXON THEATRE
☆ ☆ ☆
NOW ENDS SATURDAY
EVENINGS 7:00-9:00
SATURDAY CONTINUOUS
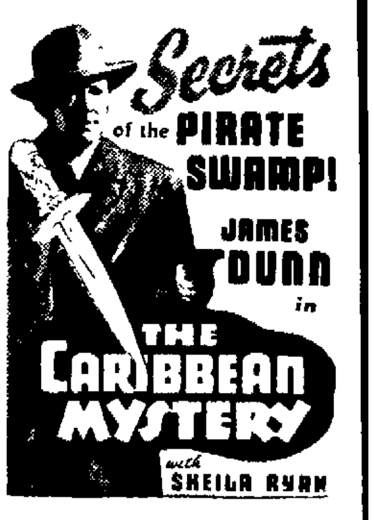
Secrets of the PIRATE SWAMP! JAMES DUNN in THE CARIBBEAN MYSTERY with SHEILA RYAN
Plus This Comedy with Music
She tells it with Song! He tells it with laughs!
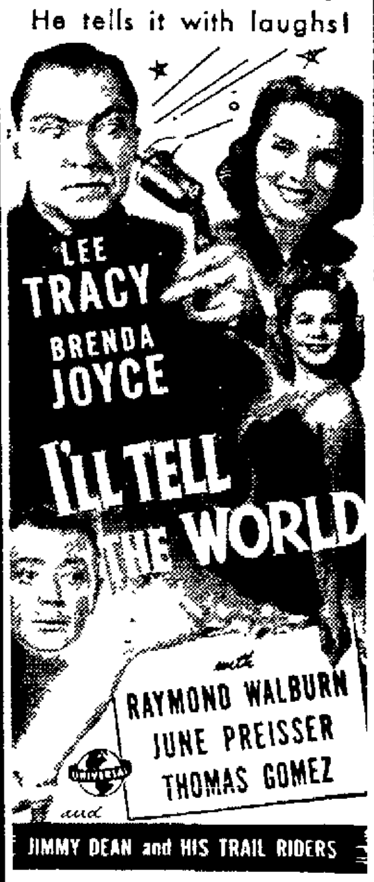
LEE TRACY BRENDA JOYCE I'LL TELL THE WORLD with RAYMOND WALBURN JUNE PREISSER THOMAS GOMEZ and JIMMY DEAN and HIS TRAIL RIDERS
STARTING SUNDAY

A HOWL OF A TIME with... BUD ABBOTT LOU COSTELLO IN Hollywood with Frances Rafferty Robert Stanton Jean Porter Warner Anderson "Rags" Ragland

LEE THEATRE
☆ ☆ ☆
TODAY
FOR ONE FULL WEEK
BOXOFFICE OPEN AT 6:30
MATINEE FRIDAY 2:30
WARM - GLOWING! EXCITING!
A STORY AS CAREFREE AS LOVE!

STATE FAIR
DANA ANDREWS JEANNE CRAIN DICK HAYMES VIVIAN BLAINE CHAS. WINNINGER
In Technicolor
CARTOON — NEWS "ORDERS FROM TOKYO"

NEWSPAPERARCHIVE® NEWSPAPERARCHIVE®